

Date: 22 June 2023

Notification of RSPO Milestone-B of Koperasi Produsen Tamiang Sawita Lestari (RSPO Membership 1-0449-23-000-00, 08 June 2003)

Dear Stakeholders,

Koperasi Produsen Tamiang Sawita Lestari has applied to Mutuagung Lestari and will conduct audit Milestone-B, located at Pandan Sari Village, Manyak Payed District, Aceh Tamiang District, Aceh Province, Indonesia, against the requirement of RSPO Independent Smallholder Standard, Indonesia National Interpretation for the Production of Sustainable Palm Oil 2020, endorsed by the RSPO Board of Governors on 14 February 2022.

Koperasi Produsen Tamiang Sawita Lestari has been registered on PalmTrace IT platform with member ID RSPO_PO1000015724. The organization is a member of RSPO and has been taking an active role in the RSPO certification processes and planned to achieve RSPO Sustainable Palm Oil requirement for all of its production. Mutuagung Lestari has arranged to conduct the assessment to Koperasi Produsen Tamiang Sawita Lestari on **14 to 16 August 2023**.

Name of Group Manager	Group Manager Address	ISH Group Location	GPS Reference	
			Latitude	Longitude
Azmain	Pandan Sari Village, Manyak Payed Sub District, Aceh Tamiang District, Aceh Province, Indonesia	Rantau Pauh Village, Rantau Sub District, Aceh Tamiang District, Aceh Province, Indonesia Postal Code: 24476	4° 18' 9.722" N	98° 4' 59.537" E

Tamiang Sawita Lestari Producer Cooperative is an oil palm farmers organization that formed and Authorized By The Ministry Of Law And Human Rights on march 20st 2022 with the number AHU-0003632.AH.01.29 Tahun 2022. This cooperative is addressed at 833M+37M, Rantau Pauh Village, Rantau Sub District, Aceh Tamiang District, Aceh Province. Postal Code: 24476.

Tamiang Sawita Lestari Producer Cooperative was formed with the aim of becoming a forum for oil palm farmers to apply the principles of sustainable palm oil (RSPO Independent Smallholder). In realizing this goal, Bumi Sawit Tamiang Producer Cooperative is supported by various parties including:

1. Aceh Tamiang District Government
2. Aceh Tamiang District Land Agency
3. Departement of Agryculture and Plantation of Aceh Tamiang District
4. Pusat Unggulan Perkebunan Lestari of Aceh Tamiang
5. Leuser Conservation Forum
6. Inisiatif Dagang Hijau
7. And Several Companies of Palm Oil Plantation such as:
 - PT. Musim Mas
 - PT. Socfin Indonesia
 - PT. Bumi Sama Ganda
 - PT. Semadam
 - PT. Pati Sari
 - PT. Koompasia Enviro Institute

Each parties plays a role in their respective field to support compliance with RSPO principles and criteria for Independent Smallholders, starting from legality to environmental compliance.

Currently, Tamiang Sawita Lestari Cooperative consist of 409 Farmers, 465 plots of land with total land area of ±461,86 hectares which divided into 14 cluster, namely:

1. Cluster Tunas Karya Sari
2. Cluster Maju Bersama
3. Cluster Citra Sawita
4. Cluster Aroma Sawit
5. Cluster Sejahtera Bersama
6. Cluster Hilir Tani Mandiri

7. Cluster Balai Berkah
8. Cluster Sempurna Sawit
9. Cluster Berkah Tani
10. Cluster Rakyat Mulia
11. Cluster Terjun Jaya
12. Cluster Sawita Mandiri
13. Cluster Jadi Mulia
14. Cluster Karya Mandiri

To build the capacity of farmers, Tamiang Sawita Lestari Producer Cooperative organized several Training such as:

1. Good Agricultural Practice Training
2. RSPO Awareness Training
3. Training on Making Standard Operating Procedures
4. Internal Audit Training
5. Internal Audit

List of Group Members Koperasi Tamiang Sawit Lestari (TSL)

No	Name of Farmer	Location	GPS Reference		Area Summary (Ha)		Forecasted Annual FFB Production (MT)	Any Liabilities? Yes/No	Date of Join on the Group
			Latitude	Longitude	Total Certified Area	Planted Area			
1	Abd Malik	Manyak Payed Village, Aceh Tamiang District, Indonesia	4° 23' 3.291" E	97° 59' 53.645" N	1	1	10.08	No	28 Juni 2022
2	Abd. Hasan, S.Pd.i	Seruway Village, Aceh Tamiang District, Indonesia	4° 19' 36.071" E	98° 11' 11.491" N	1.04	1.04	18.67	No	28 Juni 2022
3	Abdul Azis	Karang Baru Village, Aceh Tamiang District, Indonesia	4° 21' 26.218" E	98° 5' 30.566" N	0.89	0.89	16.02	No	28 Juni 2022
4	Abdul Hakim	Karang Baru Village, Aceh Tamiang District, Indonesia	4° 18' 19.026" E	98° 4' 20.074" N	0.61	0.61	10.99	No	28 Juni 2022
5	Abdul Ikrum 1	Karang Baru Village, Aceh Tamiang District, Indonesia	4° 18' 1.983" E	98° 4' 14.855" N	0.97	0.97	17.48	No	28 Juni 2022
	Abdul Ikrum 2	Karang Baru Village, Aceh Tamiang District, Indonesia	4° 18' 6.783" E	98° 4' 6.513" N	0.40	0.40	7.22	No	28 Juni 2022
6	Abdul Majid	Karang Baru Village, Aceh Tamiang District, Indonesia	4° 18' 45.179" E	98° 3' 56.988" N	1.45	1.45	26.14	No	28 Juni 2022
7	Abdul Majid Nasution	Manyak Payed Village, Aceh Tamiang District, Indonesia	4° 23' 51.958" E	98° 0' 35.441" N	1.06	1.06	19.08	No	28 Juni 2022
8	Abdul Malik	Karang Baru Village, Aceh Tamiang District, Indonesia	4° 22' 0.627" E	98° 0' 31.294" N	1.21	1.21	21.78	No	28 Juni 2022
9	Abdul Munir	Seruway Village, Aceh Tamiang District, Indonesia	4° 19' 22.329" E	98° 11' 9.996" N	0.66	0.66	11.89	No	28 Juni 2022
10	Abdul Mualib	Karang Baru Village, Aceh Tamiang District, Indonesia	4° 22' 28.930" E	98° 1' 48.076" N	1.06	1.06	19.02	No	28 Juni 2022
11	Abdul Rasyid 1	Karang Baru Village, Aceh Tamiang District, Indonesia	4° 18' 3.402" E	98° 3' 57.045" N	0.39	0.39	7.10	No	28 Juni 2022
	Abdul Rasyid 2	Karang Baru Village, Aceh Tamiang District, Indonesia	4° 17' 57.392" E	98° 4' 17.049" N	0.40	0.40	7.16	No	28 Juni 2022
12	Abdul Rauf, S.Pd	Manyak Payed Village, Aceh Tamiang District, Indonesia	4° 23' 53.030" E	98° 1' 17.116" N	1.58	1.58	28.35	No	28 Juni 2022
13	Abdullah Boyak	Bendahara Village, Aceh Tamiang District, Indonesia	4° 24' 38.726" E	98° 12' 38.613" N	1.15	1.15	20.66	No	28 Juni 2022
14	Abu Hanifah	Bendahara Village, Aceh Tamiang District, Indonesia	4° 24' 30.505" E	98° 11' 40.055" N	1.39	1.39	25.05	No	28 Juni 2022
15	Achmad Sibly	Rantau Village, Aceh Tamiang District, Indonesia	4° 16' 47.258" E	98° 6' 5.628" N	0.62	0.62	11.16	No	28 Juni 2022
16	Ade Supiani 1	Karang Baru Village, Aceh Tamiang District, Indonesia	4° 19' 46.468" E	97° 58' 7.620" N	2.00	2.00	36.00	No	28 Juni 2022
	Ade Supiani 2	Karang Baru Village, Aceh Tamiang District, Indonesia	4° 19' 53.629" E	97° 58' 20.759" N	2.00	2.00	36.00	No	28 Juni 2022
	Ade Supiani 3	Karang Baru Village, Aceh Tamiang District, Indonesia	4° 19' 48.632" E	97° 58' 4.642" N	2.21	2.21	39.80	No	28 Juni 2022
17	Adenin Rizta	Manyak Payed Village, Aceh Tamiang District, Indonesia	4° 23' 14.905" E	97° 59' 37.576" N	1.47	1.47	26.52	No	28 Juni 2022
18	Adlansyah	Bendahara Village, Aceh Tamiang District, Indonesia	4° 24' 19.969" E	98° 11' 24.299" N	0.73	0.73	13.10	No	28 Juni 2022
19	Adnan 1	Rantau Village, Aceh Tamiang District, Indonesia	4° 15' 46.583" E	98° 8' 18.791" N	0.28	0.28	5.04	No	28 Juni 2022
	Adnan 2	Rantau Village, Aceh Tamiang District, Indonesia	4° 15' 40.745" E	98° 8' 10.877" N	0.25	0.25	4.50	No	28 Juni 2022
20	Adnan AB	Bendahara Village, Aceh Tamiang District, Indonesia	4° 24' 26.893" E	98° 11' 26.257" N	1.50	1.50	27.00	No	28 Juni 2022
21	Ahmad Ar	Bendahara Village, Aceh Tamiang District, Indonesia	4° 24' 20.926" E	98° 11' 8.089" N	1.30	1.30	23.43	No	28 Juni 2022
22	Ahmad Jainuri	Seruway Village, Aceh Tamiang District, Indonesia	4° 19' 55.793" E	98° 9' 48.667" N	3.43	3.43	61.73	No	28 Juni 2022
23	Ahmad Yakub	Bendahara Village, Aceh Tamiang District, Indonesia	4° 23' 46.080" E	98° 11' 44.090" N	2.01	2.01	36.20	No	28 Juni 2022
24	Aifur Rahman	Bandar Mula Village, Aceh Tamiang District, Indonesia	4° 24' 34.263" E	98° 6' 52.191" N	0.16	0.16	2.85	No	28 Juni 2022
25	Aisyah A	Manyak Payed Village, Aceh Tamiang District, Indonesia	4° 23' 29.567" E	98° 0' 48.318" N	0.52	0.52	9.36	No	28 Juni 2022
26	Aisyah B	Seruway Village, Aceh Tamiang District, Indonesia	4° 19' 57.875" E	98° 10' 33.627" N	0.67	0.67	12.07	No	28 Juni 2022
27	Aisyah C	Karang Baru Village, Aceh Tamiang District, Indonesia	4° 17' 32.740" E	98° 4' 40.043" N	0.67	0.67	11.97	No	28 Juni 2022
28	Al Amin HSB	Karang Baru Village, Aceh Tamiang District, Indonesia	4° 20' 59.772" E	97° 57' 52.539" N	2.00	2.00	36.00	No	28 Juni 2022
29	Ali Usman Yunalis	Bendahara Village, Aceh Tamiang District, Indonesia	4° 24' 3.504" E	98° 11' 29.489" N	1.50	1.50	27.00	No	28 Juni 2022
30	Alimuddin	Karang Baru Village, Aceh Tamiang District, Indonesia	4° 21' 40.127" E	98° 2' 11.907" N	0.99	0.99	17.84	No	28 Juni 2022
31	Aminah	Karang Baru Village, Aceh Tamiang District, Indonesia	4° 22' 14.381" E	98° 2' 5.032" N	1.96	1.96	35.24	No	28 Juni 2022
32	Amiruddin	Manyak Payed Village, Aceh Tamiang District, Indonesia	4° 23' 19.569" E	98° 0' 30.634" N	0.59	0.59	10.62	No	28 Juni 2022
33	Amran J	Karang Baru Village, Aceh Tamiang District, Indonesia	4° 18' 0.792" E	98° 4' 4.013" N	1.36	1.36	24.51	No	28 Juni 2022
34	Amri	Karang Baru Village, Aceh Tamiang District, Indonesia	4° 18' 7.457" E	98° 4' 22.831" N	0.39	0.39	6.95	No	28 Juni 2022
35	Amril	Bendahara Village, Aceh Tamiang District, Indonesia	4° 24' 51.415" E	98° 12' 43.016" N	5.23	5.23	94.14	No	28 Juni 2022
36	Amrul	Seruway Village, Aceh Tamiang District, Indonesia	4° 18' 36.538" E	98° 11' 7.918" N	2.25	2.25	40.49	No	28 Juni 2022
37	Andriantb	Manyak Payed Village, Aceh Tamiang District, Indonesia	4° 23' 22.219" E	98° 0' 34.288" N	0.33	0.33	5.94	No	28 Juni 2022
38	Anwar 1	Karang Baru Village, Aceh Tamiang District, Indonesia	4° 17' 47.218" E	98° 4' 34.144" N	0.71	0.71	12.75	No	28 Juni 2022
38		Anwar 2	Karang Baru Village, Aceh Tamiang District, Indonesia	4° 17' 33.744" E	98° 4' 41.048" N	0.80	0.80	14.33	No
39	Anwar, S.Pd	Bendahara Village, Aceh Tamiang District, Indonesia	4° 24' 15.775" E	98° 11' 5.580" N	1.02	1.02	18.38	No	28 Juni 2022
40	Arbajyah	Karang Baru Village, Aceh Tamiang District, Indonesia	4° 21' 47.457" E	98° 5' 49.813" N	0.48	0.48	8.64	No	28 Juni 2022
41	Aris Munanda	Bendahara Village, Aceh Tamiang District, Indonesia	4° 21' 43.846" E	98° 9' 41.818" N	0.13	0.13	2.37	No	28 Juni 2022
42	Arita Ismail	Manyak Payed Village, Aceh Tamiang District, Indonesia	4° 22' 47.603" E	97° 59' 39.191" N	1	1	10.08	No	28 Juni 2022
43	Arsyad	Karang Baru Village, Aceh Tamiang District, Indonesia	4° 21' 27.070" E	97° 57' 58.424" N	2.00	2.00	36.00	No	28 Juni 2022
44	Asmanovo	Manyak Payed Village, Aceh Tamiang District, Indonesia	4° 23' 13.593" E	98° 0' 32.373" N	0.27	0.27	4.86	No	28 Juni 2022
45	Asnan Ahmad Kardi	Manyak Payed Village, Aceh Tamiang District, Indonesia	4° 23' 50.522" E	98° 1' 4.277" N	0.36	0.36	6.48	No	28 Juni 2022
46	Azhan Rahmad 1	Kejuruan Muda Village, Aceh Tamiang District, Indonesia	4° 16' 18.366" E	98° 4' 2.957" N	0.96	0.96	17.36	No	28 Juni 2022
	Azhan Rahmad 2	Kejuruan Muda Village, Aceh Tamiang District, Indonesia	4° 16' 5.347" E	98° 3' 59.794" N	2.00	2.00	35.98	No	28 Juni 2022
	Azhan Rahmad 3	Kejuruan Muda Village, Aceh Tamiang District, Indonesia	4° 16' 13.931" E	98° 3' 59.636" N	1.96	1.96	35.34	No	28 Juni 2022
49	Azizah	Bendahara Village, Aceh Tamiang District, Indonesia	4° 22' 6.951" E	98° 10' 32.889" N	0.19	0.19	3.48	No	28 Juni 2022
50	Azlan Razi	Rantau Village, Aceh Tamiang District, Indonesia	4° 21' 5.257" E	98° 5' 52.053" N	1.02	1.02	18.32	No	28 Juni 2022
51	Azmani	Manyak Payed Village, Aceh Tamiang District, Indonesia	4° 23' 38.840" E	98° 0' 41.624" N	0.27	0.27	4.86	No	28 Juni 2022

52	Azmi	Karang Baru Village, Aceh Tamiang District, Indonesia	4° 21' 53.795" E	98° 5' 19.540" N	0.24	0.24	4.32	No	28 Juni 2022
53	Baharuddin	Karang Baru Village, Aceh Tamiang District, Indonesia	4° 17' 55.835" E	98° 4' 1.205" N	0.36	0.36	6.45	No	28 Juni 2022
54	Bahkar	Manyak Payed Village, Aceh Tamiang District, Indonesia	4° 23' 48.484" E	98° 0' 28.301" N	1.04	1.04	18.72	No	28 Juni 2022
55	Bambang Julardi	Manyak Payed Village, Aceh Tamiang District, Indonesia	4° 23' 39.412" E	98° 0' 31.416" N	2.20	2.20	39.60	No	28 Juni 2022
56	Bambang Sahuri	Rantau Village, Aceh Tamiang District, Indonesia	4° 16' 11.995" E	98° 7' 59.846" N	1.92	1.92	34.56	No	28 Juni 2022
57	Bambang Seia Budi	Karang Baru Village, Aceh Tamiang District, Indonesia	4° 20' 28.063" E	97° 58' 6.495" N	0.25	0.25	4.90	No	28 Juni 2022
58	Basri	Bendahara Village, Aceh Tamiang District, Indonesia	4° 22' 20.482" E	98° 9' 12.445" N	0.57	0.57	10.26	No	28 Juni 2022
59	Bejan	Karang Baru Village, Aceh Tamiang District, Indonesia	4° 22' 8.962" E	98° 1' 33.315" N	1.52	1.52	27.43	No	28 Juni 2022
60	Bukhari	Rantau Village, Aceh Tamiang District, Indonesia	4° 17' 59.005" E	98° 7' 53.253" N	0.67	0.67	12.10	No	28 Juni 2022
61	Bukhari Muslim 1	Rantau Village, Aceh Tamiang District, Indonesia	4° 17' 42.277" E	98° 8' 7.748" N	0.95	0.95	17.14	No	28 Juni 2022
	Bukhari Muslim 2	Rantau Village, Aceh Tamiang District, Indonesia	4° 17' 46.582" E	98° 8' 10.333" N	0.29	0.29	5.22	No	28 Juni 2022
62	Burhanuddin A	Karang Baru Village, Aceh Tamiang District, Indonesia	4° 21' 49.128" E	98° 5' 20.211" N	0.26	0.26	4.68	No	28 Juni 2022
63	Burhanuddin B	Karang Baru Village, Aceh Tamiang District, Indonesia	4° 19' 41.548" E	97° 57' 47.467" N	2.00	2.00	36.00	No	28 Juni 2022
64	Cut Baidah	Karang Baru Village, Aceh Tamiang District, Indonesia	4° 22' 13.335" E	98° 2' 21.998" N	0.20	0.20	3.60	No	28 Juni 2022
65	Dahlan	Rantau Village, Aceh Tamiang District, Indonesia	4° 18' 5.300" E	98° 8' 4.065" N	1.404	1.404	25.27	No	28 Juni 2022
66	Daniel Sabta	Karang Baru Village, Aceh Tamiang District, Indonesia	4° 21' 58.153" E	97° 57' 51.551" N	2.00	2.00	36.00	No	28 Juni 2022
67	Darhana 1	Karang Baru Village, Aceh Tamiang District, Indonesia	4° 18' 11.179" E	98° 3' 58.469" N	0.48	0.48	8.64	No	28 Juni 2022
	Darhana 2	Karang Baru Village, Aceh Tamiang District, Indonesia	4° 18' 7.737" E	98° 4' 2.910" N	0.48	0.48	8.72	No	28 Juni 2022
68	Darmadi	Seruway Village, Aceh Tamiang District, Indonesia	4° 20' 7.273" E	98° 10' 17.863" N	0.99	0.99	17.85	No	28 Juni 2022
69	Darsono	Rantau Village, Aceh Tamiang District, Indonesia	4° 15' 58.165" E	98° 7' 58.825" N	1.30	1.30	23.40	No	28 Juni 2022
70	Deani Sri Putri	Bendahara Village, Aceh Tamiang District, Indonesia	4° 24' 34.556" E	98° 11' 34.991" N	0.98	0.98	17.64	No	28 Juni 2022
71	Deidi Basar	Karang Baru Village, Aceh Tamiang District, Indonesia	4° 19' 52.351" E	97° 58' 17.074" N	2.00	2.00	36.00	No	28 Juni 2022
72	Dina Nurmalasari	Karang Baru Village, Aceh Tamiang District, Indonesia	4° 22' 26.309" E	98° 1' 6.094" N	1.52	1.52	27.36	No	28 Juni 2022
73	Edi Kurniawan	Manyak Payed Village, Aceh Tamiang District, Indonesia	4° 23' 22.694" E	98° 0' 47.532" N	0.24	0.24	4.32	No	28 Juni 2022
74	Edi Rathen	Karang Baru Village, Aceh Tamiang District, Indonesia	4° 21' 37.806" E	97° 57' 28.622" N	2.00	2.00	36.00	No	28 Juni 2022
75	Edy Supratman	Seruway Village, Aceh Tamiang District, Indonesia	4° 18' 56.140" E	98° 11' 13.286" N	0.44	0.44	8.00	No	28 Juni 2022
76	Edy Suyanto 1	Karang Baru Village, Aceh Tamiang District, Indonesia	4° 21' 56.387" E	97° 57' 35.835" N	2.00	2.00	36.00	No	28 Juni 2022
	Edy Suyanto 2	Karang Baru Village, Aceh Tamiang District, Indonesia	4° 22' 3.149" E	97° 57' 36.954" N	2.00	2.00	36.00	No	28 Juni 2022
	Edy Suyanto 3	Karang Baru Village, Aceh Tamiang District, Indonesia	4° 19' 57.401" E	97° 58' 27.495" N	1.92	1.92	34.56	No	28 Juni 2022
77	Een Supriani	Manyak Payed Village, Aceh Tamiang District, Indonesia	4° 23' 7.433" E	97° 59' 50.946" N	0.45	0.45	8.10	No	28 Juni 2022
78	Etkizat, ST	Bendahara Village, Aceh Tamiang District, Indonesia	4° 24' 16.429" E	98° 11' 30.762" N	0.42	0.42	7.56	No	28 Juni 2022
79	Elis Suhanah	Manyak Payed Village, Aceh Tamiang District, Indonesia	4° 23' 43.575" E	98° 0' 30.674" N	0.19	0.19	3.48	No	28 Juni 2022
80	Eliza Gaby	Karang Baru Village, Aceh Tamiang District, Indonesia	4° 22' 11.348" E	98° 0' 24.636" N	2.67	2.67	48.13	No	28 Juni 2022
81	Erawadi 1	Seruway Village, Aceh Tamiang District, Indonesia	4° 19' 3.723" E	98° 11' 33.285" N	2.40	2.40	43.2	No	28 Juni 2022
	Erawadi 2	Seruway Village, Aceh Tamiang District, Indonesia	4° 19' 8.879" E	98° 11' 34.640" N	0.83	0.83	14.95	No	28 Juni 2022
82	Eti Khatijah	Manyak Payed Village, Aceh Tamiang District, Indonesia	4° 23' 3.883" E	97° 59' 55.047" N	1	1	10.08	No	28 Juni 2022
83	Fakhrizal	Rantau Village, Aceh Tamiang District, Indonesia	4° 21' 21.127" E	98° 6' 4.750" N	0.80	0.80	14.4	No	28 Juni 2022
84	Fatmah Zuhra	Manyak Payed Village, Aceh Tamiang District, Indonesia	4° 23' 22.057" E	97° 59' 38.837" N	1	1	10.08	No	28 Juni 2022
85	Feri Indrawan	Rantau Village, Aceh Tamiang District, Indonesia	4° 18' 9.894" E	98° 8' 8.671" N	1.27	1.27	22.93	No	28 Juni 2022
86	Fitria	Karang Baru Village, Aceh Tamiang District, Indonesia	4° 18' 1.897" E	98° 3' 52.278" N	0.15	0.15	2.65	No	28 Juni 2022
87	Fitriani 1	Rantau Village, Aceh Tamiang District, Indonesia	4° 17' 26.315" E	98° 8' 19.272" N	0.29	0.29	5.22	No	28 Juni 2022
	Fitriani 2	Rantau Village, Aceh Tamiang District, Indonesia	4° 17' 28.570" E	98° 8' 17.573" N	0.29	0.29	5.22	No	28 Juni 2022
89	Gogom	Bendahara Village, Aceh Tamiang District, Indonesia	4° 22' 9.603" E	98° 10' 17.008" N	0.27	0.27	4.77	No	28 Juni 2022
90	H. Usman Nafi	Karang Baru Village, Aceh Tamiang District, Indonesia	4° 21' 57.533" E	98° 5' 43.717" N	0.42	0.42	7.56	No	28 Juni 2022
91	Hadi Suprayetno	Karang Baru Village, Aceh Tamiang District, Indonesia	4° 21' 56.532" E	98° 0' 28.194" N	1.05	1.05	18.82	No	28 Juni 2022
92	Haruddin Batubara	Manyak Payed Village, Aceh Tamiang District, Indonesia	4° 22' 58.295" E	97° 59' 27.141" N	1.55	1.55	27.90	No	28 Juni 2022
93	Hamdani 1	Seruway Village, Aceh Tamiang District, Indonesia	4° 18' 38.102" E	98° 10' 55.931" N	1.05	1.05	18.90	No	28 Juni 2022
	Hamdani 2	Seruway Village, Aceh Tamiang District, Indonesia	4° 19' 38.768" E	98° 11' 6.757" N	1.00	1.00	18.00	No	28 Juni 2022
94	Hamdin 1	Seruway Village, Aceh Tamiang District, Indonesia	4° 21' 10.075" E	98° 9' 43.677" N	3.94	3.94	70.90	No	28 Juni 2022
	Hamdin 2	Seruway Village, Aceh Tamiang District, Indonesia	4° 21' 9.226" E	98° 9' 50.059" N	1.06	1.06	19.00	No	28 Juni 2022
95	Harun AR 1	Karang Baru Village, Aceh Tamiang District, Indonesia	4° 18' 10.101" E	98° 4' 8.381" N	1.37	1.37	24.66	No	28 Juni 2022
	Harun AR 2	Karang Baru Village, Aceh Tamiang District, Indonesia	4° 18' 6.538" E	98° 4' 29.055" N	2.85	2.85	51.35	No	28 Juni 2022
96	Hasanuddin	Karang Baru Village, Aceh Tamiang District, Indonesia	4° 18' 6.135" E	98° 3' 50.926" N	1.19	1.19	21.42	No	28 Juni 2022
97	Hendra Suoipia 1	Rantau Village, Aceh Tamiang District, Indonesia	4° 18' 36.761" E	98° 7' 50.993" N	0.24	0.24	4.34	No	28 Juni 2022
	Hendra Suoipia 2	Rantau Village, Aceh Tamiang District, Indonesia	4° 18' 37.902" E	98° 7' 52.132" N	0.17	0.17	3.01	No	28 Juni 2022
98	Heri Edi Syahputra	Karang Baru Village, Aceh Tamiang District, Indonesia	4° 21' 37.356" E	98° 1' 41.310" N	0.60	0.60	10.80	No	28 Juni 2022
99	Hermansyah	Rantau Village, Aceh Tamiang District, Indonesia	4° 16' 29.430" E	98° 6' 38.768" N	0.89	0.89	16.02	No	28 Juni 2022
100	Hermanib A	Manyak Payed Village, Aceh Tamiang District, Indonesia	4° 15' 41.951" E	98° 8' 29.775" N	5.47	5.47	98.46	No	28 Juni 2022
101	Hermanib B	Rantau Village, Aceh Tamiang District, Indonesia	4° 23' 15.039" E	98° 0' 34.604" N	0.61	0.61	10.98	No	28 Juni 2022
102	Hermasyah	Seruway Village, Aceh Tamiang District, Indonesia	4° 19' 14.045" E	98° 11' 21.627" N	1.78	1.78	32.05	No	28 Juni 2022
103	Husni Mubarak	Karang Baru Village, Aceh Tamiang District, Indonesia	4° 22' 4.727" E	98° 0' 20.681" N	1.53	1.53	27.52	No	28 Juni 2022
104	Husnul Anfin	Karang Baru Village, Aceh Tamiang District, Indonesia	4° 21' 57.070" E	98° 5' 48.428" N	0.29	0.29	5.22	No	28 Juni 2022
105	Ibrahim	Bendahara Village, Aceh Tamiang District, Indonesia	4° 24' 19.061" E	98° 11' 9.020" N	0.88	0.88	15.84	No	28 Juni 2022

106	Ileh Nursalehah	Karang Baru Village, Aceh Tamiang District, Indonesia	4° 19' 39.304" E	97° 58' 1.435" N	2.00	2.00	36.00	No	28 Juni 2022
107	Indra	Rantau Village, Aceh Tamiang District, Indonesia	4° 16' 46.544" E	98° 6' 15.723" N	0.24	0.24	4.32	No	28 Juni 2022
108	Indra Diawan H	Rantau Village, Aceh Tamiang District, Indonesia	4° 21' 25.802" E	98° 6' 12.512" N	1.06	1.06	19.13	No	28 Juni 2022
109	Iqbal Bahri	Manyak Payed Village, Aceh Tamiang District, Indonesia	4° 23' 39.187" E	98° 0' 39.690" N	0.20	0.20	3.52	No	28 Juni 2022
110	Irwani	Rantau Village, Aceh Tamiang District, Indonesia	4° 15' 29.290" E	98° 8' 24.398" N	1.77	1.77	31.86	No	28 Juni 2022
111	Irwani Valentino	Karang Baru Village, Aceh Tamiang District, Indonesia	4° 23' 19.082" E	98° 3' 38.712" N	1.82	1.82	32.76	No	28 Juni 2022
112	Iskandar	Bandar Mulla Village, Aceh Tamiang District, Indonesia	4° 25' 14.396" E	98° 6' 58.146" N	0.31	0.31	5.54	No	28 Juni 2022
113	Iskandar Sahodin	Karang Baru Village, Aceh Tamiang District, Indonesia	4° 20' 16.313" E	97° 58' 20.234" N	2.00	2.00	36.00	No	28 Juni 2022
114	Ismail Amri	Karang Baru Village, Aceh Tamiang District, Indonesia	4° 22' 27.846" E	98° 1' 34.876" N	0.93	0.93	16.66	No	28 Juni 2022
115	Ismail B	Manyak Payed Village, Aceh Tamiang District, Indonesia	4° 24' 27.480" E	98° 1' 36.514" N	0.36	0.36	6.48	No	28 Juni 2022
116	Ismayadi 1	Rantau Village, Aceh Tamiang District, Indonesia	4° 21' 24.580" E	98° 5' 44.496" N	0.78	0.78	14.02	No	28 Juni 2022
	Ismayadi 2	Rantau Village, Aceh Tamiang District, Indonesia	4° 21' 24.918" E	98° 5' 58.634" N	2.06	2.06	37.08	No	28 Juni 2022
117	Jalaluddin ThaeB	Rantau Village, Aceh Tamiang District, Indonesia	4° 21' 31.893" E	98° 5' 55.241" N	1.37	1.37	24.66	No	28 Juni 2022
118	Jamaluddin	Karang Baru Village, Aceh Tamiang District, Indonesia	4° 22' 23.535" E	98° 0' 34.964" N	1.51	1.51	27.21	No	28 Juni 2022
119	Joko Priadi	Karang Baru Village, Aceh Tamiang District, Indonesia	4° 22' 14.215" E	98° 1' 5.663" N	0.76	0.76	13.68	No	28 Juni 2022
120	Joni Pranata	Karang Baru Village, Aceh Tamiang District, Indonesia	4° 21' 56.368" E	98° 0' 24.175" N	4.19	4.19	75.34	No	28 Juni 2022
121	Joni Sutrisno	Rantau Village, Aceh Tamiang District, Indonesia	4° 18' 33.762" E	98° 7' 49.448" N	0.34	0.34	6.12	No	28 Juni 2022
122	Juhari	Rantau Village, Aceh Tamiang District, Indonesia	4° 16' 41.960" E	98° 6' 19.810" N	3.36	3.36	60.48	No	28 Juni 2022
123	Juju	Karang Baru Village, Aceh Tamiang District, Indonesia	4° 19' 47.178" E	97° 59' 56.316" N	2.00	2.00	36.00	No	28 Juni 2022
124	Jumadi A	Manyak Payed Village, Aceh Tamiang District, Indonesia	4° 22' 56.204" E	97° 59' 17.753" N	2.23	2.23	40.14	No	28 Juni 2022
125	Jumadi B	Rantau Village, Aceh Tamiang District, Indonesia	4° 18' 3.269" E	98° 8' 12.207" N	0.40	0.40	7.20	No	28 Juni 2022
126	Jumari	Rantau Village, Aceh Tamiang District, Indonesia	4° 16' 33.240" E	98° 6' 46.515" N	1.15	1.15	20.70	No	28 Juni 2022
127	Jumiat	Rantau Village, Aceh Tamiang District, Indonesia	4° 18' 33.347" E	98° 8' 1.950" N	0.41	0.41	7.30	No	28 Juni 2022
128	Junaidi	Karang Baru Village, Aceh Tamiang District, Indonesia	4° 18' 5.130" E	98° 4' 29.752" N	0.84	0.84	15.14	No	28 Juni 2022
129	Junier	Bendahara Village, Aceh Tamiang District, Indonesia	4° 24' 26.514" E	98° 11' 36.019" N	0.73	0.73	13.08	No	28 Juni 2022
130	Juriah	Bandar Mulla Village, Aceh Tamiang District, Indonesia	4° 25' 4.290" E	98° 6' 41.063" N	0.10	0.10	1.80	No	28 Juni 2022
131	Kardi	Karang Baru Village, Aceh Tamiang District, Indonesia	4° 22' 7.078" E	98° 0' 31.873" N	3.18	3.18	57.28	No	28 Juni 2022
132	Karbano	Manyak Payed Village, Aceh Tamiang District, Indonesia	4° 23' 26.492" E	98° 0' 40.900" N	0.36	0.36	6.41	No	28 Juni 2022
133	Kaseh	Manyak Payed Village, Aceh Tamiang District, Indonesia	4° 23' 37.214" E	98° 0' 52.236" N	0.32	0.32	5.76	No	28 Juni 2022
134	Kasihani	Bendahara Village, Aceh Tamiang District, Indonesia	4° 24' 39.328" E	98° 12' 41.846" N	3.05	3.05	54.90	No	28 Juni 2022
135	Kasirin	Karang Baru Village, Aceh Tamiang District, Indonesia	4° 21' 57.733" E	98° 5' 38.650" N	0.79	0.79	14.22	No	28 Juni 2022
136	KatjahPono Susanb	Bandar Mulla Village, Aceh Tamiang District, Indonesia	4° 23' 52.961" E	98° 6' 20.507" N	0.36	0.36	6.46	No	28 Juni 2022
137	Khaidir Mustafa	Rantau Village, Aceh Tamiang District, Indonesia	4° 21' 20.770" E	98° 6' 7.999" N	0.25	0.25	4.58	No	28 Juni 2022
138	Khairullah	Seruway Village, Aceh Tamiang District, Indonesia	4° 19' 34.208" E	98° 10' 55.425" N	1.16	1.16	20.82	No	28 Juni 2022
139	Kuncari	Manyak Payed Village, Aceh Tamiang District, Indonesia	4° 23' 14.914" E	98° 0' 32.290" N	0.26	0.26	4.64	No	28 Juni 2022
140	Kusnan	Karang Baru Village, Aceh Tamiang District, Indonesia	4° 22' 24.640" E	98° 0' 57.077" N	0.15	0.15	2.68	No	28 Juni 2022
141	Kusma	Karang Baru Village, Aceh Tamiang District, Indonesia	4° 22' 15.191" E	98° 0' 50.987" N	3.41	3.41	61.46	No	28 Juni 2022
142	Legino	Karang Baru Village, Aceh Tamiang District, Indonesia	4° 22' 25.362" E	98° 0' 42.745" N	0.34	0.34	6.17	No	28 Juni 2022
143	Lijan Lubis	Karang Baru Village, Aceh Tamiang District, Indonesia	4° 21' 15.435" E	97° 57' 9.950" N	2.00	2.00	36.00	No	28 Juni 2022
144	M Azlul Aula	Bandar Mulla Village, Aceh Tamiang District, Indonesia	4° 24' 17.137" E	98° 6' 27.758" N	0.19	0.19	3.40	No	28 Juni 2022
145	M Nazar	Rantau Village, Aceh Tamiang District, Indonesia	4° 21' 22.382" E	98° 6' 1.961" N	0.75	0.75	13.50	No	28 Juni 2022
146	M Rasyidin	Karang Baru Village, Aceh Tamiang District, Indonesia	4° 22' 15.905" E	98° 2' 17.002" N	0.40	0.40	7.20	No	28 Juni 2022
147	M Taufik	Manyak Payed Village, Aceh Tamiang District, Indonesia	4° 23' 51.751" E	98° 0' 56.636" N	0.33	0.33	6.00	No	28 Juni 2022
148	M Yacob	Karang Baru Village, Aceh Tamiang District, Indonesia	4° 21' 50.788" E	98° 1' 37.472" N	1.95	1.95	35.10	No	28 Juni 2022
149	M Yusuf	Manyak Payed Village, Aceh Tamiang District, Indonesia	4° 23' 32.414" E	98° 0' 44.214" N	0.14	0.14	2.59	No	28 Juni 2022
150	M. Arifuddin R	Bendahara Village, Aceh Tamiang District, Indonesia	4° 22' 23.898" E	98° 8' 31.794" N	0.43	0.43	7.74	No	28 Juni 2022
151	M. Hayumkan	Rantau Village, Aceh Tamiang District, Indonesia	4° 17' 36.047" E	98° 8' 24.564" N	0.58	0.58	10.44	No	28 Juni 2022
152	M. Lutfi Fazrin 1	Seruway Village, Aceh Tamiang District, Indonesia	4° 21' 48.584" E	98° 11' 23.971" N	0.07	0.07	1.20	No	28 Juni 2022
	M. Lutfi Fazrin 2	Seruway Village, Aceh Tamiang District, Indonesia	4° 21' 45.825" E	98° 11' 31.795" N	0.42	0.42	7.49	No	28 Juni 2022
	M. Lutfi Fazrin 3	Seruway Village, Aceh Tamiang District, Indonesia	4° 21' 48.224" E	98° 11' 27.902" N	1.98	1.98	35.70	No	28 Juni 2022
	M. Lutfi Fazrin 4	Seruway Village, Aceh Tamiang District, Indonesia	4° 21' 41.897" E	98° 11' 35.860" N	0.20	0.20	3.55	No	28 Juni 2022
153	M. Safii	Karang Baru Village, Aceh Tamiang District, Indonesia	4° 21' 16.481" E	97° 58' 9.257" N	2.00	2.00	36.00	No	28 Juni 2022
154	Mahyruddin, SP	Karang Baru Village, Aceh Tamiang District, Indonesia	4° 21' 39.890" E	98° 2' 36.526" N	1.52	1.52	27.41	No	28 Juni 2022
155	Mara Sonang Harahap	Manyak Payed Village, Aceh Tamiang District, Indonesia	4° 23' 0.328" E	97° 59' 2.986" N	1.24	1.24	22.26	No	28 Juni 2022
156	Mardi	Karang Baru Village, Aceh Tamiang District, Indonesia	4° 21' 59.009" E	98° 0' 28.752" N	0.58	0.58	10.49	No	28 Juni 2022
157	Marhaban	Karang Baru Village, Aceh Tamiang District, Indonesia	4° 20' 48.617" E	97° 58' 11.878" N	2.00	2.00	36.00	No	28 Juni 2022
158	Marian	Karang Baru Village, Aceh Tamiang District, Indonesia	4° 22' 11.027" E	98° 0' 51.855" N	0.28	0.28	5.00	No	28 Juni 2022
159	Martina	Rantau Village, Aceh Tamiang District, Indonesia	4° 21' 18.077" E	98° 6' 12.802" N	0.17	0.17	3.06	No	28 Juni 2022
160	Mat Basri	Bendahara Village, Aceh Tamiang District, Indonesia	4° 21' 49.809" E	98° 9' 45.153" N	0.25	0.25	4.5	No	28 Juni 2022
161	Mileh	Karang Baru Village, Aceh Tamiang District, Indonesia	4° 22' 23.525" E	98° 1' 14.478" N	1.05	1.05	18.92	No	28 Juni 2022
162	Mpbe Pratama, SE	Bendahara Village, Aceh Tamiang District, Indonesia	4° 24' 7.543" E	98° 11' 32.489" N	1.00	1.00	18.00	No	28 Juni 2022
163	Misdi	Manyak Payed Village, Aceh Tamiang District, Indonesia	4° 23' 19.267" E	98° 0' 43.548" N	1.10	1.10	19.80	No	28 Juni 2022
164	Miskem	Bendahara Village, Aceh Tamiang District, Indonesia	4° 24' 13.384" E	98° 11' 4.027" N	0.40	0.40	7.25	No	28 Juni 2022

165	Misnan	Seruwai Village, Aceh Tamiang District, Indonesia	4° 19' 39.506" E	98° 10' 51.356" N	0.25	0.25	4.63	No	28 Juni 2022
166	Misni	Manyak Payed Village, Aceh Tamiang District, Indonesia	4° 23' 18.531" E	97° 59' 54.818" N	0.48	0.48	8.64	No	28 Juni 2022
167	Misrianto Feryansyah	Karang Baru Village, Aceh Tamiang District, Indonesia	4° 22' 29.492" E	98° 1' 6.865" N	2.00	2.00	36	No	28 Juni 2022
168	Mizi Sorjaya	Karang Baru Village, Aceh Tamiang District, Indonesia	4° 21' 16.368" E	97° 56' 54.254" N	2.00	2.00	36	No	28 Juni 2022
169	Mizwan Z	Rantau Village, Aceh Tamiang District, Indonesia	4° 21' 16.251" E	98° 6' 0.692" N	0.62	0.62	11.15	No	28 Juni 2022
170	Mohamad Ridwan Kholli	Karang Baru Village, Aceh Tamiang District, Indonesia	4° 20' 56.832" E	97° 57' 23.392" N	2.00	2.00	36	No	28 Juni 2022
171	Muari 1	Rantau Village, Aceh Tamiang District, Indonesia	4° 16' 9.945" E	98° 6' 51.245" N	1.98	1.98	35.64	No	28 Juni 2022
171	Muari 2	Rantau Village, Aceh Tamiang District, Indonesia	4° 16' 5.481" E	98° 6' 38.044" N	2.3	2.3	41.4	No	28 Juni 2022
172	Muchtar/ Misnah	Karang Baru Village, Aceh Tamiang District, Indonesia	4° 21' 56.484" E	98° 2' 49.328" N	0.50	0.50	8.97	No	28 Juni 2022
173	Muhammad Arsyad	Bendahara Village, Aceh Tamiang District, Indonesia	4° 22' 20.505" E	98° 8' 33.813" N	0.89	0.89	16.02	No	28 Juni 2022
174	Muhammad Dahlan	Manyak Payed Village, Aceh Tamiang District, Indonesia	4° 23' 27.000" E	98° 0' 54.725" N	0.44	0.44	7.92	No	28 Juni 2022
175	Muhammad Daud	Karang Baru Village, Aceh Tamiang District, Indonesia	4° 22' 11.917" E	98° 0' 31.603" N	0.72	0.72	13	No	28 Juni 2022
176	Muhammad Mislani 1	Rantau Village, Aceh Tamiang District, Indonesia	4° 17' 47.914" E	98° 8' 9.250" N	0.63	0.63	11.34	No	28 Juni 2022
176	Muhammad Mislani 2	Rantau Village, Aceh Tamiang District, Indonesia	4° 17' 52.904" E	98° 8' 12.419" N	0.95	0.95	17.14	No	28 Juni 2022
177	Muhammad Rizky Wahyudi	Rantau Village, Aceh Tamiang District, Indonesia	4° 21' 31.043" E	98° 6' 0.553" N	1.53	1.53	27.59	No	28 Juni 2022
178	Muhammad Saleh	Karang Baru Village, Aceh Tamiang District, Indonesia	4° 18' 5.323" E	98° 4' 34.112" N	0.38	0.38	6.89	No	28 Juni 2022
179	Muhammad Syarifuddin	Karang Baru Village, Aceh Tamiang District, Indonesia	4° 21' 48.689" E	97° 57' 13.058" N	2.00	2.00	36.00	No	28 Juni 2022
180	Muhammad Yunus, S.Pt	Bandar Mulia Village, Aceh Tamiang District, Indonesia	4° 24' 49.852" E	98° 6' 46.342" N	0.58	0.58	10.43	No	28 Juni 2022
181	Muhammad Yusaini	Karang Baru Village, Aceh Tamiang District, Indonesia	4° 22' 4.510" E	98° 5' 45.459" N	0.88	0.88	15.84	No	28 Juni 2022
182	Muhd Saad S	Karang Baru Village, Aceh Tamiang District, Indonesia	4° 21' 50.524" E	98° 5' 19.659" N	0.24	0.24	4.32	No	28 Juni 2022
183	Muhdori	Bandar Mulia Village, Aceh Tamiang District, Indonesia	4° 24' 58.037" E	98° 6' 55.953" N	0.16	0.16	2.91	No	28 Juni 2022
184	Mukhtar IR	Bandar Mulia Village, Aceh Tamiang District, Indonesia	4° 27' 1.369" E	98° 7' 29.894" N	4.00	4.00	72.00	No	28 Juni 2022
185	Muko Haji 1	Rantau Village, Aceh Tamiang District, Indonesia	4° 17' 59.720" E	98° 7' 42.433" N	0.39	0.39	7.09	No	28 Juni 2022
185	Muko Haji 2	Rantau Village, Aceh Tamiang District, Indonesia	4° 18' 1.966" E	98° 7' 44.016" N	0.29	0.29	5.30	No	28 Juni 2022
186	Mulyadi	Manyak Payed Village, Aceh Tamiang District, Indonesia	4° 23' 26.804" E	97° 59' 55.290" N	0.44	0.44	7.92	No	28 Juni 2022
187	Mursidah	Karang Baru Village, Aceh Tamiang District, Indonesia	4° 22' 7.144" E	98° 1' 35.782" N	1.52	1.52	27.43	No	28 Juni 2022
188	Murwañ	Rantau Village, Aceh Tamiang District, Indonesia	4° 21' 54.597" E	98° 6' 31.358" N	0.76	0.76	13.68	No	28 Juni 2022
189	Musiyab	Karang Baru Village, Aceh Tamiang District, Indonesia	4° 17' 54.932" E	98° 4' 8.563" N	0.29	0.29	5.20	No	28 Juni 2022
190	Musdar	Rantau Village, Aceh Tamiang District, Indonesia	4° 16' 38.532" E	98° 8' 8.945" N	0.98	0.98	17.64	No	28 Juni 2022
191	Musyadi	Karang Baru Village, Aceh Tamiang District, Indonesia	4° 21' 45.837" E	97° 57' 7.060" N	2.00	2.00	36.00	No	28 Juni 2022
192	Musman	Manyak Payed Village, Aceh Tamiang District, Indonesia	4° 23' 30.829" E	98° 0' 54.235" N	0.52	0.52	9.28	No	28 Juni 2022
193	Mutbain 1	Karang Baru Village, Aceh Tamiang District, Indonesia	4° 17' 50.962" E	98° 4' 37.681" N	0.63	0.63	11.37	No	28 Juni 2022
193	Mutbain 2	Karang Baru Village, Aceh Tamiang District, Indonesia	4° 17' 48.561" E	98° 4' 33.301" N	0.45	0.45	8.07	No	28 Juni 2022
194	Nanda Saputra	Bandar Mulia Village, Aceh Tamiang District, Indonesia	4° 25' 55.524" E	98° 6' 24.144" N	1.13	1.13	20.34	No	28 Juni 2022
195	Nasib Dayant	Rantau Village, Aceh Tamiang District, Indonesia	4° 21' 14.556" E	98° 6' 0.837" N	0.20	0.20	3.53	No	28 Juni 2022
196	Nazlin	Bendahara Village, Aceh Tamiang District, Indonesia	4° 24' 37.875" E	98° 12' 50.480" N	2.16	2.16	38.88	No	28 Juni 2022
197	Ngadimin	Manyak Payed Village, Aceh Tamiang District, Indonesia	4° 23' 33.994" E	98° 0' 43.339" N	1.12	1.12	20.20	No	28 Juni 2022
198	Ngadirin	Bandar Mulia Village, Aceh Tamiang District, Indonesia	4° 24' 59.950" E	98° 6' 53.887" N	0.17	0.17	3.03	No	28 Juni 2022
199	Ngalmi	Rantau Village, Aceh Tamiang District, Indonesia	4° 18' 45.189" E	98° 7' 44.404" N	0.56	0.56	10.08	No	28 Juni 2022
200	Ngatjo	Karang Baru Village, Aceh Tamiang District, Indonesia	4° 21' 30.859" E	97° 57' 14.478" N	2.00	2.00	36.00	No	28 Juni 2022
201	Nining	Karang Baru Village, Aceh Tamiang District, Indonesia	4° 20' 6.802" E	97° 58' 15.784" N	2.00	2.00	36.00	No	28 Juni 2022
202	Novita Sari	Bandar Mulia Village, Aceh Tamiang District, Indonesia	4° 24' 18.044" E	98° 6' 27.926" N	0.68	0.68	12.18	No	28 Juni 2022
203	Nur Fazliani	Karang Baru Village, Aceh Tamiang District, Indonesia	4° 21' 39.461" E	98° 2' 4.460" N	2.00	2.00	36.00	No	28 Juni 2022
204	Nurdin Saleh	Bendahara Village, Aceh Tamiang District, Indonesia	4° 24' 16.134" E	98° 11' 39.434" N	1.30	1.30	23.43	No	28 Juni 2022
205	Nurhabbie, A.Md.Kes	Manyak Payed Village, Aceh Tamiang District, Indonesia	4° 23' 45.350" E	98° 0' 36.733" N	0.19	0.19	3.45	No	28 Juni 2022
206	Nurhayati	Karang Baru Village, Aceh Tamiang District, Indonesia	4° 21' 18.127" E	98° 3' 29.473" N	0.24	0.24	4.36	No	28 Juni 2022
207	Nurhidayah	Karang Baru Village, Aceh Tamiang District, Indonesia	4° 22' 34.810" E	98° 1' 20.684" N	0.10	0.10	1.79	No	28 Juni 2022
208	Nuranto	Rantau Village, Aceh Tamiang District, Indonesia	4° 16' 42.281" E	98° 6' 7.306" N	1.43	1.43	25.74	No	28 Juni 2022
209	Nurtalla, S.Pd.I	Bendahara Village, Aceh Tamiang District, Indonesia	4° 24' 21.709" E	98° 11' 33.671" N	1.61	1.61	28.94	No	28 Juni 2022
210	Nurlela Wai	Seruwai Village, Aceh Tamiang District, Indonesia	4° 19' 37.433" E	98° 11' 1.146" N	0.25	0.25	4.42	No	28 Juni 2022
211	Nurman	Manyak Payed Village, Aceh Tamiang District, Indonesia	4° 23' 22.564" E	97° 59' 53.648" N	0.38	0.38	6.77	No	28 Juni 2022
212	Nursiah	Karang Baru Village, Aceh Tamiang District, Indonesia	4° 22' 9.561" E	98° 0' 29.861" N	0.49	0.49	8.89	No	28 Juni 2022
213	Nurni	Rantau Village, Aceh Tamiang District, Indonesia	4° 18' 45.748" E	98° 7' 55.903" N	1.03	1.03	18.63	No	28 Juni 2022
214	Nurul Hayañ	Karang Baru Village, Aceh Tamiang District, Indonesia	4° 23' 5.308" E	98° 1' 56.747" N	1.35	1.35	24.22	No	28 Juni 2022
215	Paidi	Rantau Village, Aceh Tamiang District, Indonesia	4° 16' 39.109" E	98° 6' 42.759" N	1.33	1.33	23.94	No	28 Juni 2022
216	Paiman	Karang Baru Village, Aceh Tamiang District, Indonesia	4° 22' 22.536" E	98° 1' 38.474" N	0.26	0.26	4.63	No	28 Juni 2022
217	Painem	Karang Baru Village, Aceh Tamiang District, Indonesia	4° 22' 17.242" E	98° 1' 6.041" N	1.05	1.05	18.81	No	28 Juni 2022
218	Paino	Karang Baru Village, Aceh Tamiang District, Indonesia	4° 21' 8.637" E	97° 57' 35.396" N	2.00	2.00	36.00	No	28 Juni 2022
219	Paibun	Karang Baru Village, Aceh Tamiang District, Indonesia	4° 22' 5.036" E	98° 1' 17.303" N	1.34	1.34	24.12	No	28 Juni 2022
220	Pakidi 1	Rantau Village, Aceh Tamiang District, Indonesia	4° 18' 15.739" E	98° 7' 55.031" N	1.18	1.18	21.18	No	28 Juni 2022
220	Pakidi 2	Rantau Village, Aceh Tamiang District, Indonesia	4° 18' 27.104" E	98° 7' 55.070" N	0.31	0.31	5.58	No	28 Juni 2022
221	Pandi	Manyak Payed Village, Aceh Tamiang District, Indonesia	4° 23' 31.482" E	98° 0' 49.166" N	0.47	0.47	8.46	No	28 Juni 2022
222	Pariani J 1	Karang Baru Village, Aceh Tamiang District, Indonesia	4° 18' 12.285" E	98° 4' 12.277" N	0.34	0.34	6.04	No	28 Juni 2022

	Pariani J 2	Karang Baru Village, Aceh Tamiang District, Indonesia	4° 18' 16.804" E	98° 4' 9.045" N	0.97	0.97	17.4	No	28 Juni 2022
223	Paryono 1	Rantau Village, Aceh Tamiang District, Indonesia	4° 16' 30.150" E	98° 8' 3.507" N	0.49	0.49	8.82	No	28 Juni 2022
	Paryono 2	Rantau Village, Aceh Tamiang District, Indonesia	4° 16' 25.429" E	98° 8' 4.818" N	0.49	0.49	8.82	No	28 Juni 2022
224	Poniem	Rantau Village, Aceh Tamiang District, Indonesia	4° 18' 21.977" E	98° 8' 9.367" N	1.08	1.08	19.41	No	28 Juni 2022
225	Ponikem Ananda	Karang Baru Village, Aceh Tamiang District, Indonesia	4° 22' 25.807" E	98° 1' 10.620" N	0.56	0.56	10.16	No	28 Juni 2022
226	Poniman A	Manyak Payed Village, Aceh Tamiang District, Indonesia	4° 23' 34.545" E	98° 0' 45.713" N	0.27	0.27	4.86	No	28 Juni 2022
227	Poniman B	Rantau Village, Aceh Tamiang District, Indonesia	4° 18' 41.460" E	98° 7' 43.440" N	1.34	1.34	24.13	No	28 Juni 2022
228	Poniman C	Rantau Village, Aceh Tamiang District, Indonesia	4° 16' 49.638" E	98° 6' 16.043" N	1.59	1.59	28.62	No	28 Juni 2022
229	Poniman D 1	Rantau Village, Aceh Tamiang District, Indonesia	4° 18' 3.937" E	98° 7' 42.071" N	0.26	0.26	4.60	No	28 Juni 2022
	Poniman D 2	Rantau Village, Aceh Tamiang District, Indonesia	4° 18' 4.495" E	98° 7' 40.234" N	0.28	0.28	5.04	No	28 Juni 2022
230	Poniran	Karang Baru Village, Aceh Tamiang District, Indonesia	4° 22' 30.030" E	98° 0' 43.183" N	0.28	0.28	5.00	No	28 Juni 2022
231	Poniyem B	Manyak Payed Village, Aceh Tamiang District, Indonesia	4° 23' 49.486" E	98° 0' 54.869" N	0.25	0.25	4.50	No	28 Juni 2022
232	Poniyem C	Karang Baru Village, Aceh Tamiang District, Indonesia	4° 22' 21.356" E	98° 1' 9.875" N	0.48	0.48	8.64	No	28 Juni 2022
233	Pugh Sarwono	Bendahara Village, Aceh Tamiang District, Indonesia	4° 24' 17.205" E	98° 11' 52.542" N	1.15	1.15	20.70	No	28 Juni 2022
234	Pungut	Rantau Village, Aceh Tamiang District, Indonesia	4° 16' 30.816" E	98° 6' 27.604" N	0.62	0.62	11.16	No	28 Juni 2022
235	Ramadhana	Seruway Village, Aceh Tamiang District, Indonesia	4° 19' 54.396" E	98° 10' 16.465" N	0.84	0.84	15.09	No	28 Juni 2022
236	Ramadi 1	Rantau Village, Aceh Tamiang District, Indonesia	4° 18' 4.070" E	98° 8' 23.022" N	0.26	0.26	4.69	No	28 Juni 2022
	Ramadi 2	Rantau Village, Aceh Tamiang District, Indonesia	4° 18' 2.367" E	98° 8' 22.540" N	0.50	0.50	8.94	No	28 Juni 2022
237	Ramin 1	Karang Baru Village, Aceh Tamiang District, Indonesia	4° 21' 13.631" E	97° 57' 14.941" N	2.00	2.00	36.00	No	28 Juni 2022
	Ramin 2	Karang Baru Village, Aceh Tamiang District, Indonesia	4° 21' 17.198" E	97° 57' 25.779" N	2.00	2.00	36.00	No	28 Juni 2022
238	Ramlah 1	Rantau Village, Aceh Tamiang District, Indonesia	4° 18' 4.956" E	98° 7' 48.808" N	0.38	0.38	6.84	No	28 Juni 2022
	Ramlah 2	Rantau Village, Aceh Tamiang District, Indonesia	4° 18' 24.065" E	98° 8' 12.256" N	0.43	0.43	7.81	No	28 Juni 2022
239	Ramlan	Karang Baru Village, Aceh Tamiang District, Indonesia	4° 21' 23.428" E	98° 3' 0.073" N	0.50	0.50	9.00	No	28 Juni 2022
240	Rasidi 1	Karang Baru Village, Aceh Tamiang District, Indonesia	4° 21' 19.923" E	97° 57' 25.928" N	2.00	2.00	36.00	No	28 Juni 2022
	Rasidi 2	Karang Baru Village, Aceh Tamiang District, Indonesia	4° 21' 16.886" E	97° 58' 14.004" N	2.01	2.01	36.25	No	28 Juni 2022
241	Rasmani	Karang Baru Village, Aceh Tamiang District, Indonesia	4° 21' 58.097" E	97° 57' 18.895" N	2.00	2.00	36.00	No	28 Juni 2022
242	Riadi	Rantau Village, Aceh Tamiang District, Indonesia	4° 21' 28.511" E	98° 5' 46.533" N	1.55	1.55	27.97	No	28 Juni 2022
243	Ridwan	Karang Baru Village, Aceh Tamiang District, Indonesia	4° 22' 55.547" E	98° 1' 57.323" N	0.64	0.64	11.55	No	28 Juni 2022
244	Ridwan 1	Seruway Village, Aceh Tamiang District, Indonesia	4° 19' 29.646" E	98° 10' 24.532" N	1.00	1.00	18.00	No	28 Juni 2022
	Ridwan 2	Seruway Village, Aceh Tamiang District, Indonesia	4° 19' 33.829" E	98° 10' 4.444" N	1.06	1.06	19.05	No	28 Juni 2022
245	Riki Afiansyah	Karang Baru Village, Aceh Tamiang District, Indonesia	4° 22' 23.910" E	98° 1' 20.552" N	0.41	0.41	7.36	No	28 Juni 2022
246	Rinaldi	Manyak Payed Village, Aceh Tamiang District, Indonesia	4° 23' 12.793" E	97° 59' 45.106" N	0.90	0.90	16.16	No	28 Juni 2022
247	Rini Lawati	Karang Baru Village, Aceh Tamiang District, Indonesia	4° 22' 17.880" E	98° 1' 19.313" N	1.57	1.57	28.20	No	28 Juni 2022
248	Rita Afriyanti	Manyak Payed Village, Aceh Tamiang District, Indonesia	4° 23' 41.237" E	98° 0' 39.632" N	1.12	1.12	20.16	No	28 Juni 2022
249	Rita Kesumah	Karang Baru Village, Aceh Tamiang District, Indonesia	4° 22' 1.483" E	98° 1' 40.709" N	1.28	1.28	23.04	No	28 Juni 2022
250	Rohani	Bendahara Village, Aceh Tamiang District, Indonesia	4° 24' 54.112" E	98° 12' 18.656" N	0.48	0.48	8.60	No	28 Juni 2022
251	Roki Juliansyah	Bandar Mulia Village, Aceh Tamiang District, Indonesia	4° 24' 36.923" E	98° 6' 50.657" N	0.39	0.39	7.02	No	28 Juni 2022
252	Rosmida Suryani AR	Manyak Payed Village, Aceh Tamiang District, Indonesia	4° 22' 52.931" E	97° 59' 29.312" N	0.74	0.74	13.34	No	28 Juni 2022
253	Rosnani 1	Karang Baru Village, Aceh Tamiang District, Indonesia	4° 18' 7.273" E	98° 4' 2.396" N	0.39	0.39	7.10	No	28 Juni 2022
	Rosnani 2	Karang Baru Village, Aceh Tamiang District, Indonesia	4° 18' 10.365" E	98° 3' 57.267" N	0.54	0.54	9.77	No	28 Juni 2022
254	Rubiyanti	Manyak Payed Village, Aceh Tamiang District, Indonesia	4° 23' 26.437" E	98° 0' 56.472" N	0.78	0.78	14.04	No	28 Juni 2022
255	Rudi	Karang Baru Village, Aceh Tamiang District, Indonesia	4° 21' 46.229" E	98° 2' 41.417" N	1.16	1.16	20.84	No	28 Juni 2022
256	Rusdi	Karang Baru Village, Aceh Tamiang District, Indonesia	4° 22' 2.374" E	98° 1' 45.064" N	1.48	1.48	26.68	No	28 Juni 2022
257	Rusli	Karang Baru Village, Aceh Tamiang District, Indonesia	4° 22' 40.263" E	98° 0' 59.450" N	0.40	0.40	7.24	No	28 Juni 2022
258	Rusmawati	Bandar Mulia Village, Aceh Tamiang District, Indonesia	4° 24' 34.140" E	98° 6' 53.399" N	0.28	0.28	5.03	No	28 Juni 2022
259	Sadaruddin	Manyak Payed Village, Aceh Tamiang District, Indonesia	4° 23' 34.474" E	98° 0' 40.408" N	0.16	0.16	2.92	No	28 Juni 2022
260	Sadimin	Karang Baru Village, Aceh Tamiang District, Indonesia	4° 20' 59.826" E	97° 57' 33.309" N	2.00	2.00	36.00	No	28 Juni 2022
261	Safudin	Rantau Village, Aceh Tamiang District, Indonesia	4° 16' 45.322" E	98° 8' 13.983" N	1.06	1.06	19.08	No	28 Juni 2022
262	Sagimin	Manyak Payed Village, Aceh Tamiang District, Indonesia	4° 23' 5.285" E	97° 59' 56.332" N	0.52	0.52	9.28	No	28 Juni 2022
263	Sahadi	Karang Baru Village, Aceh Tamiang District, Indonesia	4° 21' 55.792" E	97° 57' 40.646" N	2.00	2.00	36.00	No	28 Juni 2022
264	Saharudin	Seruway Village, Aceh Tamiang District, Indonesia	4° 19' 55.544" E	98° 10' 7.815" N	1.09	1.09	19.55	No	28 Juni 2022
265	Said Zainal Arifin	Seruway Village, Aceh Tamiang District, Indonesia	4° 22' 19.870" E	98° 7' 47.665" N	3.12	3.12	56.16	No	28 Juni 2022
266	Saiful Bahri	Rantau Village, Aceh Tamiang District, Indonesia	4° 15' 43.329" E	98° 8' 25.381" N	0.42	0.42	7.56	No	28 Juni 2022
267	Sainah	Karang Baru Village, Aceh Tamiang District, Indonesia	4° 22' 36.094" E	98° 1' 16.203" N	0.14	0.14	2.45	No	28 Juni 2022
268	Saipul Bahri	Karang Baru Village, Aceh Tamiang District, Indonesia	4° 21' 30.081" E	97° 57' 28.476" N	2.00	2.00	36.00	No	28 Juni 2022
269	Sakimin	Bandar Mulia Village, Aceh Tamiang District, Indonesia	4° 25' 1.827" E	98° 6' 55.896" N	0.15	0.15	2.66	No	28 Juni 2022
270	Salamuddin	Bendahara Village, Aceh Tamiang District, Indonesia	4° 24' 45.968" E	98° 12' 13.982" N	1.04	1.04	18.72	No	28 Juni 2022
271	Salbiah	Bendahara Village, Aceh Tamiang District, Indonesia	4° 22' 9.388" E	98° 10' 16.433" N	0.27	0.27	4.89	No	28 Juni 2022
272	Samin 1	Karang Baru Village, Aceh Tamiang District, Indonesia	4° 20' 0.957" E	97° 58' 19.073" N	0.10	0.10	1.88	No	28 Juni 2022
	Samin 2	Karang Baru Village, Aceh Tamiang District, Indonesia	4° 20' 21.268" E	97° 58' 23.006" N	5.19	5.19	93.42	No	28 Juni 2022
273	Samiren	Karang Baru Village, Aceh Tamiang District, Indonesia	4° 22' 6.149" E	98° 0' 11.969" N	0.76	0.76	13.68	No	28 Juni 2022
274	Samiyem	Karang Baru Village, Aceh Tamiang District, Indonesia	4° 22' 7.052" E	98° 1' 38.623" N	0.57	0.57	10.20	No	28 Juni 2022
275	Samsija Shombing	Manyak Payed Village, Aceh Tamiang District, Indonesia	4° 22' 50.410" E	97° 59' 33.629" N	0.74	0.74	13.32	No	28 Juni 2022

276	Samsuar	Karang Baru Village, Aceh Tamiang District, Indonesia	4° 20' 56.753" E	97° 57' 53.872" N	2.00	2.00	36.00	No	28 Juni 2022
277	Samsul Bahri 1	Rantau Village, Aceh Tamiang District, Indonesia	4° 16' 3.944" E	98° 7' 43.820" N	0.59	0.59	10.62	No	28 Juni 2022
	Samsul Bahri 2	Rantau Village, Aceh Tamiang District, Indonesia	4° 16' 1.710" E	98° 7' 41.638" N	0.64	0.64	11.52	No	28 Juni 2022
278	Samsuri	Karang Baru Village, Aceh Tamiang District, Indonesia	4° 19' 42.885" E	97° 57' 53.117" N	2.00	2.00	36.00	No	28 Juni 2022
279	Sani	Karang Baru Village, Aceh Tamiang District, Indonesia	4° 21' 54.408" E	97° 57' 16.157" N	2.00	2.00	36.00	No	28 Juni 2022
280	Sarbani	Karang Baru Village, Aceh Tamiang District, Indonesia	4° 20' 34.819" E	97° 58' 7.260" N	2.00	2.00	36.00	No	28 Juni 2022
281	Sardjono	Karang Baru Village, Aceh Tamiang District, Indonesia	4° 21' 16.351" E	97° 57' 6.924" N	2.00	2.00	36.00	No	28 Juni 2022
282	Sari Yanb	Karang Baru Village, Aceh Tamiang District, Indonesia	4° 22' 2.294" E	97° 57' 48.077" N	0.75	0.75	13.50	No	28 Juni 2022
283	Sariono	Bandar Mulia Village, Aceh Tamiang District, Indonesia	4° 24' 17.316" E	98° 6' 40.597" N	0.49	0.49	8.82	No	28 Juni 2022
284	Sariyem	Karang Baru Village, Aceh Tamiang District, Indonesia	4° 21' 12.529" E	97° 57' 30.943" N	2.00	2.00	36.00	No	28 Juni 2022
285	Sarjono	Karang Baru Village, Aceh Tamiang District, Indonesia	4° 20' 48.295" E	97° 58' 9.259" N	2.00	2.00	36.00	No	28 Juni 2022
286	Sarwedi	Manyak Payed Village, Aceh Tamiang District, Indonesia	4° 23' 9.666" E	97° 59' 57.171" N	0.24	0.24	4.31	No	28 Juni 2022
287	Satin 1	Rantau Village, Aceh Tamiang District, Indonesia	4° 17' 56.358" E	98° 7' 53.820" N	0.32	0.32	5.77	No	28 Juni 2022
	Satin 2	Rantau Village, Aceh Tamiang District, Indonesia	4° 17' 54.483" E	98° 7' 53.568" N	0.40	0.40	7.19	No	28 Juni 2022
288	Sawon	Karang Baru Village, Aceh Tamiang District, Indonesia	4° 20' 34.666" E	97° 57' 54.328" N	2.00	2.00	36.00	No	28 Juni 2022
289	Sayang Ramadani	Manyak Payed Village, Aceh Tamiang District, Indonesia	4° 23' 17.221" E	97° 59' 23.298" N	0.27	0.27	4.86	No	28 Juni 2022
290	Sayem	Karang Baru Village, Aceh Tamiang District, Indonesia	4° 22' 24.489" E	98° 1' 11.534" N	0.36	0.36	6.48	No	28 Juni 2022
291	Selamet	Karang Baru Village, Aceh Tamiang District, Indonesia	4° 21' 44.288" E	98° 5' 57.461" N	1.24	1.24	22.32	No	28 Juni 2022
292	Siddik Rahmat	Manyak Payed Village, Aceh Tamiang District, Indonesia	4° 23' 24.490" E	98° 0' 48.350" N	0.05	0.05	0.84	No	28 Juni 2022
293	Singkumo 1	Rantau Village, Aceh Tamiang District, Indonesia	4° 16' 34.413" E	98° 6' 40.680" N	0.26	0.26	4.68	No	28 Juni 2022
	Singkumo 2	Rantau Village, Aceh Tamiang District, Indonesia	4° 16' 42.803" E	98° 6' 46.568" N	1.06	1.06	19.08	No	28 Juni 2022
294	Siswa Yani	Bendahara Village, Aceh Tamiang District, Indonesia	4° 24' 8.545" E	98° 11' 13.632" N	0.83	0.83	14.94	No	28 Juni 2022
295	Siswandi	Rantau Village, Aceh Tamiang District, Indonesia	4° 17' 43.561" E	98° 8' 14.481" N	1.05	1.05	18.90	No	28 Juni 2022
296	Siti Aminah	Manyak Payed Village, Aceh Tamiang District, Indonesia	4° 23' 41.440" E	98° 0' 35.291" N	1.66	1.66	29.83	No	28 Juni 2022
297	Siti Asmani	Karang Baru Village, Aceh Tamiang District, Indonesia	4° 22' 13.973" E	98° 0' 51.165" N	0.39	0.39	7.01	No	28 Juni 2022
298	Siti Fatmah	Manyak Payed Village, Aceh Tamiang District, Indonesia	4° 22' 53.267" E	98° 0' 7.962" N	0.29	0.29	5.22	No	28 Juni 2022
299	Siti Hawa	Bendahara Village, Aceh Tamiang District, Indonesia	4° 24' 53.062" E	98° 12' 17.892" N	0.97	0.97	17.41	No	28 Juni 2022
300	Siti Jaleha	Karang Baru Village, Aceh Tamiang District, Indonesia	4° 21' 26.875" E	97° 57' 54.907" N	2.00	2.00	36.00	No	28 Juni 2022
301	Siti Mardiah	Karang Baru Village, Aceh Tamiang District, Indonesia	4° 18' 1.581" E	98° 4' 33.980" N	1.21	1.21	21.79	No	28 Juni 2022
302	Siti Rahamah	Bandar Mulia Village, Aceh Tamiang District, Indonesia	4° 24' 39.184" E	98° 6' 42.754" N	0.19	0.19	3.43	No	28 Juni 2022
303	Siti Sarah	Bendahara Village, Aceh Tamiang District, Indonesia	4° 22' 14.284" E	98° 10' 9.457" N	1.23	1.23	22.07	No	28 Juni 2022
304	Sofyan	Karang Baru Village, Aceh Tamiang District, Indonesia	4° 22' 0.565" E	98° 2' 48.943" N	2.00	2.00	35.94	No	28 Juni 2022
305	Sofyan	Bandar Mulia Village, Aceh Tamiang District, Indonesia	4° 25' 13.519" E	98° 6' 57.901" N	0.32	0.32	5.84	No	28 Juni 2022
306	Sofyan Hs	Karang Baru Village, Aceh Tamiang District, Indonesia	4° 21' 18.674" E	97° 57' 1.044" N	2.00	2.00	36.00	No	28 Juni 2022
307	Sriani	Bendahara Village, Aceh Tamiang District, Indonesia	4° 24' 20.971" E	98° 12' 2.902" N	0.51	0.51	9.11	No	28 Juni 2022
308	Srianto	Karang Baru Village, Aceh Tamiang District, Indonesia	4° 21' 23.800" E	97° 57' 3.633" N	2.00	2.00	36.00	No	28 Juni 2022
309	Subadi 1	Rantau Village, Aceh Tamiang District, Indonesia	4° 17' 38.891" E	98° 8' 27.010" N	0.32	0.32	5.72	No	28 Juni 2022
	Subadi 2	Rantau Village, Aceh Tamiang District, Indonesia	4° 17' 39.087" E	98° 8' 30.463" N	0.41	0.41	7.38	No	28 Juni 2022
310	Subandi	Bendahara Village, Aceh Tamiang District, Indonesia	4° 22' 23.049" E	98° 10' 27.923" N	1.17	1.17	20.98	No	28 Juni 2022
311	Subarna	Bendahara Village, Aceh Tamiang District, Indonesia	4° 24' 23.014" E	98° 11' 55.331" N	1.24	1.24	22.37	No	28 Juni 2022
312	Subur 1	Rantau Village, Aceh Tamiang District, Indonesia	4° 16' 40.669" E	98° 6' 12.033" N	0.2	0.2	3.60	No	28 Juni 2022
	Subur 2	Rantau Village, Aceh Tamiang District, Indonesia	4° 16' 43.847" E	98° 6' 16.523" N	0.29	0.29	5.22	No	28 Juni 2022
313	Suburianto	Rantau Village, Aceh Tamiang District, Indonesia	4° 16' 34.206" E	98° 6' 32.741" N	0.98	0.98	17.64	No	28 Juni 2022
314	Sucipto	Rantau Village, Aceh Tamiang District, Indonesia	4° 15' 47.100" E	98° 6' 13.168" N	0.37	0.37	6.66	No	28 Juni 2022
315	Sudarwis	Bandar Pusaka Village, Aceh Tamiang District, Indonesia	4° 15' 47.129" E	97° 55' 33.737" N	3	3	54.00	No	28 Juni 2022
316	Sugiatk	Karang Baru Village, Aceh Tamiang District, Indonesia	4° 21' 11.034" E	97° 56' 54.571" N	2.00	2.00	36	No	28 Juni 2022
317	Suharni	Rantau Village, Aceh Tamiang District, Indonesia	4° 17' 53.572" E	98° 8' 31.210" N	0.82	0.82	14.79	No	28 Juni 2022
318	Suhartini	Karang Baru Village, Aceh Tamiang District, Indonesia	4° 22' 3.029" E	98° 1' 24.506" N	1.37	1.37	24.62	No	28 Juni 2022
319	Suhendra	Rantau Village, Aceh Tamiang District, Indonesia	4° 21' 26.500" E	98° 6' 4.181" N	0.65	0.65	11.69	No	28 Juni 2022
320	Suherman	Karang Baru Village, Aceh Tamiang District, Indonesia	4° 21' 15.718" E	97° 58' 6.949" N	2.00	2.00	36	No	28 Juni 2022
321	Sujono	Manyak Payed Village, Aceh Tamiang District, Indonesia	4° 23' 12.168" E	97° 59' 36.911" N	0.54	0.54	9.72	No	28 Juni 2022
322	Sukarno	Rantau Village, Aceh Tamiang District, Indonesia	4° 18' 12.471" E	98° 8' 26.039" N	0.63	0.63	11.28	No	28 Juni 2022
323	Sukiman 1	Seruway Village, Aceh Tamiang District, Indonesia	4° 20' 0.801" E	98° 10' 6.380" N	1.59	1.59	28.7	No	28 Juni 2022
	Sukiman 2	Seruway Village, Aceh Tamiang District, Indonesia	4° 20' 11.440" E	98° 10' 14.565" N	0.78	0.78	14.11	No	28 Juni 2022
324	Sukir	Karang Baru Village, Aceh Tamiang District, Indonesia	4° 23' 25.549" E	98° 3' 46.236" N	1.44	1.44	25.92	No	28 Juni 2022
325	Sukiyo 1	Kejuran Muda Village, Aceh Tamiang District, Indonesia	4° 18' 2.044" E	98° 8' 10.596" N	0.55	0.55	9.91	No	28 Juni 2022
	Sukiyo 2	Rantau Village, Aceh Tamiang District, Indonesia	4° 18' 12.013" E	98° 8' 6.373" N	0.91	0.91	16.38	No	28 Juni 2022
326	Sulaiman	Karang Baru Village, Aceh Tamiang District, Indonesia	4° 22' 18.939" E	98° 0' 41.696" N	3.83	3.83	68.91	No	28 Juni 2022
327	Sulistono	Bendahara Village, Aceh Tamiang District, Indonesia	4° 24' 15.509" E	98° 11' 58.960" N	1.52	1.52	27.36	No	28 Juni 2022
328	Sulopo	Rantau Village, Aceh Tamiang District, Indonesia	4° 16' 4.917" E	98° 7' 5.395" N	0.62	0.62	11.16	No	28 Juni 2022
329	Sumarni	Bendahara Village, Aceh Tamiang District, Indonesia	4° 24' 13.127" E	98° 11' 57.296" N	0.52	0.52	9.36	No	28 Juni 2022
330	Sumiaß	Seruway Village, Aceh Tamiang District, Indonesia	4° 19' 23.186" E	98° 11' 1.935" N	0.35	0.35	6.35	No	28 Juni 2022
331	Sumin	Rantau Village, Aceh Tamiang District, Indonesia	4° 15' 59.020" E	98° 8' 25.986" N	0.51	0.51	9.18	No	28 Juni 2022

332	Suminem	Rantau Village, Aceh Tamiang District, Indonesia	4° 17' 46.909" E	98° 8' 19.305" N	0.87	0.87	15.68	No	28 Juni 2022
333	Sumiyem	Rantau Village, Aceh Tamiang District, Indonesia	4° 21' 56.558" E	98° 6' 46.906" N	2.14	2.14	38.52	No	28 Juni 2022
334	Sunardi Syahputra	Karang Baru Village, Aceh Tamiang District, Indonesia	4° 22' 8.039" E	98° 0' 36.660" N	0.69	0.69	12.39	No	28 Juni 2022
335	Sunaman	Karang Baru Village, Aceh Tamiang District, Indonesia	4° 22' 26.896" E	98° 1' 17.861" N	1.57	1.57	28.20	No	28 Juni 2022
336	Sunari	Karang Baru Village, Aceh Tamiang District, Indonesia	4° 22' 7.706" E	98° 0' 43.030" N	1.06	1.06	19.04	No	28 Juni 2022
337	Supagi	Karang Baru Village, Aceh Tamiang District, Indonesia	4° 22' 9.278" E	98° 1' 51.578" N	0.79	0.79	14.21	No	28 Juni 2022
338	Supani	Karang Baru Village, Aceh Tamiang District, Indonesia	4° 22' 19.547" E	98° 0' 55.004" N	2.51	2.51	45.22	No	28 Juni 2022
339	Suparnu	Karang Baru Village, Aceh Tamiang District, Indonesia	4° 22' 11.225" E	98° 1' 24.851" N	2.00	2.00	36.00	No	28 Juni 2022
340	Suparwan	Rantau Village, Aceh Tamiang District, Indonesia	4° 18' 32.776" E	98° 7' 46.552" N	0.25	0.25	4.51	No	28 Juni 2022
341	Supian	Karang Baru Village, Aceh Tamiang District, Indonesia	4° 21' 46.794" E	97° 57' 19.203" N	2.00	2.00	36.00	No	28 Juni 2022
342	Suprayetho	Rantau Village, Aceh Tamiang District, Indonesia	4° 17' 30.671" E	98° 8' 17.681" N	0.44	0.44	7.93	No	28 Juni 2022
343	Supriadi	Karang Baru Village, Aceh Tamiang District, Indonesia	4° 22' 35.760" E	98° 1' 1.881" N	0.31	0.31	5.62	No	28 Juni 2022
344	Supriani	Karang Baru Village, Aceh Tamiang District, Indonesia	4° 22' 12.294" E	98° 0' 35.657" N	0.66	0.66	11.85	No	28 Juni 2022
345	Suprianto	Karang Baru Village, Aceh Tamiang District, Indonesia	4° 22' 30.187" E	98° 2' 6.707" N	1.08	1.08	19.39	No	28 Juni 2022
346	Suprizal	Manyak Payed Village, Aceh Tamiang District, Indonesia	4° 23' 44.075" E	98° 1' 2.506" N	1.86	1.86	33.53	No	28 Juni 2022
347	Suradi	Bandar Mulia Village, Aceh Tamiang District, Indonesia	4° 24' 35.551" E	98° 6' 34.922" N	0.52	0.52	9.36	No	28 Juni 2022
348	Suratmi 1	Kejuruan Muda Village, Aceh Tamiang District, Indonesia	4° 18' 26.716" E	98° 7' 58.122" N	0.45	0.45	8.16	No	28 Juni 2022
	Suratmi 2	Rantau Village, Aceh Tamiang District, Indonesia	4° 18' 28.170" E	98° 7' 56.491" N	0.52	0.52	9.36	No	28 Juni 2022
349	Surianto 1	Rantau Village, Aceh Tamiang District, Indonesia	4° 16' 50.106" E	98° 8' 15.806" N	0.45	0.45	8.10	No	28 Juni 2022
	Surianto 2	Rantau Village, Aceh Tamiang District, Indonesia	4° 15' 37.236" E	98° 8' 23.564" N	1.61	1.61	28.98	No	28 Juni 2022
350	Suriono A	Manyak Payed Village, Aceh Tamiang District, Indonesia	4° 23' 7.822" E	97° 59' 54.052" N	0.44	0.44	7.97	No	28 Juni 2022
351	Suriono B	Karang Baru Village, Aceh Tamiang District, Indonesia	4° 22' 3.852" E	98° 1' 6.320" N	4.00	4.00	72.00	No	28 Juni 2022
352	Surpito	Rantau Village, Aceh Tamiang District, Indonesia	4° 16' 23.566" E	98° 6' 36.340" N	0.91	0.91	16.38	No	28 Juni 2022
353	Suriyono	Karang Baru Village, Aceh Tamiang District, Indonesia	4° 20' 34.633" E	97° 58' 10.745" N	2.00	2.00	36.00	No	28 Juni 2022
354	Surono	Karang Baru Village, Aceh Tamiang District, Indonesia	4° 21' 27.637" E	97° 56' 42.661" N	2.00	2.00	36.00	No	28 Juni 2022
355	Suroso	Manyak Payed Village, Aceh Tamiang District, Indonesia	4° 23' 32.947" E	98° 0' 49.929" N	0.38	0.38	6.84	No	28 Juni 2022
356	Suryani	Rantau Village, Aceh Tamiang District, Indonesia	4° 18' 35.720" E	98° 8' 0.773" N	0.40	0.40	7.28	No	28 Juni 2022
	Susanto 1	Karang Baru Village, Aceh Tamiang District, Indonesia	4° 19' 38.642" E	97° 58' 3.860" N	2.03	2.03	36.57	No	28 Juni 2022
357	Susanto 2	Karang Baru Village, Aceh Tamiang District, Indonesia	4° 20' 21.034" E	97° 58' 15.048" N	2.58	2.58	46.51	No	28 Juni 2022
	Susanto 3	Karang Baru Village, Aceh Tamiang District, Indonesia	4° 19' 39.936" E	97° 58' 8.343" N	1.86	1.86	33.49	No	28 Juni 2022
	Susanto 4	Karang Baru Village, Aceh Tamiang District, Indonesia	4° 20' 13.194" E	97° 58' 15.574" N	1.93	1.93	34.82	No	28 Juni 2022
358	Susidarlina 1	Rantau Village, Aceh Tamiang District, Indonesia	4° 15' 53.434" E	98° 8' 13.812" N	0.45	0.45	8.10	No	28 Juni 2022
	Susidarlina 2	Rantau Village, Aceh Tamiang District, Indonesia	4° 15' 31.269" E	98° 8' 6.142" N	0.45	0.45	8.10	No	28 Juni 2022
359	Sulego 1	Kejuruan Muda Village, Aceh Tamiang District, Indonesia	4° 18' 39.022" E	98° 7' 56.228" N	1.03	1.03	18.45	No	28 Juni 2022
	Sulego 2	Rantau Village, Aceh Tamiang District, Indonesia	4° 18' 33.344" E	98° 7' 42.504" N	0.22	0.22	3.93	No	28 Juni 2022
360	Sutrisno 1	Karang Baru Village, Aceh Tamiang District, Indonesia	4° 21' 25.309" E	97° 58' 1.594" N	2.00	2.00	36.00	No	28 Juni 2022
	Sutrisno 2	Karang Baru Village, Aceh Tamiang District, Indonesia	4° 21' 19.947" E	97° 57' 59.268" N	1.64	1.64	29.57	No	28 Juni 2022
361	Sutrisno A	Manyak Payed Village, Aceh Tamiang District, Indonesia	4° 23' 37.115" E	98° 0' 43.263" N	0.45	0.45	8.08	No	28 Juni 2022
362	Sutrisno B	Karang Baru Village, Aceh Tamiang District, Indonesia	4° 22' 21.574" E	98° 1' 17.787" N	1.57	1.57	28.20	No	28 Juni 2022
363	Suwardi	Karang Baru Village, Aceh Tamiang District, Indonesia	4° 22' 9.848" E	98° 1' 46.298" N	0.41	0.41	7.45	No	28 Juni 2022
364	Suwartono	Rantau Village, Aceh Tamiang District, Indonesia	4° 16' 17.197" E	98° 6' 50.010" N	0.84	0.84	15.12	No	28 Juni 2022
365	Suyandi	Rantau Village, Aceh Tamiang District, Indonesia	4° 18' 33.782" E	98° 8' 4.633" N	0.63	0.63	11.36	No	28 Juni 2022
366	Suyanto A	Rantau Village, Aceh Tamiang District, Indonesia	4° 18' 31.465" E	98° 8' 2.628" N	0.42	0.42	7.60	No	28 Juni 2022
367	Suyanto B	Karang Baru Village, Aceh Tamiang District, Indonesia	4° 21' 58.873" E	98° 1' 4.833" N	1.50	1.50	27.0	No	28 Juni 2022
368	Suyahi	Bendahara Village, Aceh Tamiang District, Indonesia	4° 22' 18.558" E	98° 8' 12.652" N	1.02	1.02	18.36	No	28 Juni 2022
369	Suyono	Rantau Village, Aceh Tamiang District, Indonesia	4° 18' 19.019" E	98° 8' 1.587" N	1.18	1.18	21.22	No	28 Juni 2022
370	Syafi	Karang Baru Village, Aceh Tamiang District, Indonesia	4° 22' 22.369" E	98° 1' 8.374" N	0.81	0.81	14.61	No	28 Juni 2022
371	Syafiqal	Karang Baru Village, Aceh Tamiang District, Indonesia	4° 18' 9.721" E	98° 4' 11.089" N	1.64	1.64	29.52	No	28 Juni 2022
372	Syahrudin 1	Karang Baru Village, Aceh Tamiang District, Indonesia	4° 17' 57.721" E	98° 3' 55.666" N	0.14	0.14	2.60	No	28 Juni 2022
	Syahrudin 2	Karang Baru Village, Aceh Tamiang District, Indonesia	4° 18' 13.900" E	98° 4' 24.272" N	0.61	0.61	11.03	No	28 Juni 2022
373	Syahril	Seruway Village, Aceh Tamiang District, Indonesia	4° 18' 43.328" E	98° 10' 55.673" N	0.90	0.90	16.20	No	28 Juni 2022
374	Syahrizal	Karang Baru Village, Aceh Tamiang District, Indonesia	4° 18' 4.516" E	98° 4' 10.184" N	1.11	1.11	19.95	No	28 Juni 2022
375	Syahrul Fitri	Karang Baru Village, Aceh Tamiang District, Indonesia	4° 18' 7.771" E	98° 4' 4.374" N	0.71	0.71	12.78	No	28 Juni 2022
376	Syafuddin	Karang Baru Village, Aceh Tamiang District, Indonesia	4° 21' 59.331" E	98° 2' 13.626" N	1.40	1.40	25.20	No	28 Juni 2022
377	Syaful	Karang Baru Village, Aceh Tamiang District, Indonesia	4° 21' 57.788" E	98° 2' 14.996" N	2.08	2.08	37.44	No	28 Juni 2022
378	Syaful Amri	Manyak Payed Village, Aceh Tamiang District, Indonesia	4° 22' 55.524" E	97° 59' 35.507" N	0.20	0.20	3.65	No	28 Juni 2022
379	Syaful Bahari	Bendahara Village, Aceh Tamiang District, Indonesia	4° 22' 50.619" E	98° 11' 12.178" N	1.42	1.42	25.58	No	28 Juni 2022
380	T Nurdin	Bandar Mulia Village, Aceh Tamiang District, Indonesia	4° 24' 37.052" E	98° 6' 52.768" N	0.24	0.24	4.25	No	28 Juni 2022
381	Tamo 1	Rantau Village, Aceh Tamiang District, Indonesia	4° 18' 29.101" E	98° 7' 44.230" N	0.20	0.20	3.55	No	28 Juni 2022
	Tamo 2	Rantau Village, Aceh Tamiang District, Indonesia	4° 18' 31.034" E	98° 7' 42.802" N	0.20	0.20	3.55	No	28 Juni 2022
382	Temu Suratman	Rantau Village, Aceh Tamiang District, Indonesia	4° 15' 55.381" E	98° 7' 25.519" N	0.83	0.83	14.94	No	28 Juni 2022
383	Tgk Muhammad Yusuf Ismail	Manyak Payed Village, Aceh Tamiang District, Indonesia	4° 22' 46.856" E	97° 59' 41.588" N	1.65	1.65	29.70	No	28 Juni 2022
384	Tugrin	Karang Baru Village, Aceh Tamiang District, Indonesia	4° 21' 19.971" E	97° 57' 14.181" N	2.00	2.00	36	No	28 Juni 2022

385	Tukjo	Rantau Village, Aceh Tamiang District, Indonesia	4° 16' 25.430" E	98° 6' 31.897" N	0.24	0.24	4.32	No	28 Juni 2022
386	Tukiman	Bendahara Village, Aceh Tamiang District, Indonesia	4° 24' 40.982" E	98° 12' 8.904" N	0.94	0.94	16.92	No	28 Juni 2022
387	Tumijo	Manyak Payed Village, Aceh Tamiang District, Indonesia	4° 23' 29.897" E	98° 0' 56.462" N	0.76	0.76	13.73	No	28 Juni 2022
388	Tumini	Manyak Payed Village, Aceh Tamiang District, Indonesia	4° 23' 4.854" E	98° 0' 17.802" N	0.46	0.46	8.28	No	28 Juni 2022
389	Tunar 1	Rantau Village, Aceh Tamiang District, Indonesia	4° 17' 40.933" E	98° 8' 23.044" N	0.63	0.63	11.37	No	28 Juni 2022
	Tunar 2	Rantau Village, Aceh Tamiang District, Indonesia	4° 17' 40.945" E	98° 8' 25.166" N	0.53	0.53	9.50	No	28 Juni 2022
390	Ucu Mariyati	Manyak Payed Village, Aceh Tamiang District, Indonesia	4° 23' 6.514" E	97° 59' 52.963" N	0.45	0.45	8.10	No	28 Juni 2022
391	Udi Sahudhia	Karang Baru Village, Aceh Tamiang District, Indonesia	4° 20' 3.109" E	97° 58' 25.049" N	2.00	2.00	36.00	No	28 Juni 2022
392	Udi Sahudi 1	Karang Baru Village, Aceh Tamiang District, Indonesia	4° 20' 55.458" E	97° 57' 42.899" N	2.00	2.00	36.00	No	28 Juni 2022
	Udi Sahudi 2	Karang Baru Village, Aceh Tamiang District, Indonesia	4° 19' 38.851" E	97° 57' 51.058" N	2.57	2.57	46.26	No	28 Juni 2022
393	Umar	Karang Baru Village, Aceh Tamiang District, Indonesia	4° 21' 54.329" E	98° 5' 43.986" N	0.65	0.65	11.70	No	28 Juni 2022
394	Umi Kasum	Bendahara Village, Aceh Tamiang District, Indonesia	4° 24' 2.333" E	98° 11' 47.758" N	0.47	0.47	8.38	No	28 Juni 2022
395	Wagiman A	Rantau Village, Aceh Tamiang District, Indonesia	4° 16' 37.339" E	98° 6' 31.260" N	0.41	0.41	7.38	No	28 Juni 2022
396	Wagiman B	Rantau Village, Aceh Tamiang District, Indonesia	4° 15' 48.172" E	98° 7' 23.514" N	0.85	0.85	15.30	No	28 Juni 2022
397	Wakjan	Rantau Village, Aceh Tamiang District, Indonesia	4° 16' 49.506" E	98° 6' 4.874" N	0.62	0.62	11.16	No	28 Juni 2022
398	Wandi	Manyak Payed Village, Aceh Tamiang District, Indonesia	4° 23' 44.265" E	98° 0' 34.080" N	0.25	0.25	4.50	No	28 Juni 2022
399	Wardi	Karang Baru Village, Aceh Tamiang District, Indonesia	4° 20' 1.994" E	97° 57' 47.482" N	1.19	1.19	21.35	No	28 Juni 2022
400	Warini	Karang Baru Village, Aceh Tamiang District, Indonesia	4° 20' 40.686" E	97° 58' 10.276" N	2.00	2.00	36.00	No	28 Juni 2022
401	Warino	Rantau Village, Aceh Tamiang District, Indonesia	4° 18' 18.370" E	98° 8' 6.179" N	0.46	0.46	8.36	No	28 Juni 2022
402	Warni	Karang Baru Village, Aceh Tamiang District, Indonesia	4° 22' 27.551" E	98° 1' 21.779" N	0.52	0.52	9.36	No	28 Juni 2022
403	Warno	Rantau Village, Aceh Tamiang District, Indonesia	4° 18' 27.760" E	98° 7' 45.538" N	0.51	0.51	9.10	No	28 Juni 2022
404	Warsi	Rantau Village, Aceh Tamiang District, Indonesia	4° 18' 25.140" E	98° 8' 7.108" N	0.53	0.53	9.59	No	28 Juni 2022
405	Wasil	Manyak Payed Village, Aceh Tamiang District, Indonesia	4° 23' 44.215" E	98° 0' 39.842" N	0.25	0.25	4.44	No	28 Juni 2022
406	Waslah	Manyak Payed Village, Aceh Tamiang District, Indonesia	4° 23' 42.001" E	98° 0' 45.514" N	1.59	1.59	28.62	No	28 Juni 2022
407	Yadkun	Karang Baru Village, Aceh Tamiang District, Indonesia	4° 22' 12.742" E	98° 0' 8.649" N	2.26	2.26	40.61	No	28 Juni 2022
408	Yafmin	Bandar Mula Village, Aceh Tamiang District, Indonesia	4° 25' 12.263" E	98° 6' 56.124" N	0.45	0.45	8.18	No	28 Juni 2022
409	Yeni Maisuri	Manyak Payed Village, Aceh Tamiang District, Indonesia	4° 23' 42.717" E	98° 0' 37.692" N	0.61	0.61	10.98	No	28 Juni 2022
410	Yusmaidi	Rantau Village, Aceh Tamiang District, Indonesia	4° 21' 55.519" E	98° 6' 48.609" N	0.31	0.31	5.50	No	28 Juni 2022
411	YusufBB	Manyak Payed Village, Aceh Tamiang District, Indonesia	4° 22' 55.376" E	98° 0' 12.740" N	1.47	1.47	26.53	No	28 Juni 2022
412	Zulfadi	Rantau Village, Aceh Tamiang District, Indonesia	4° 16' 44.668" E	98° 6' 24.625" N	0.35	0.35	6.30	No	28 Juni 2022
Total					464.856	464.856	8,816.420		

The location maps of the unit of certifications are:

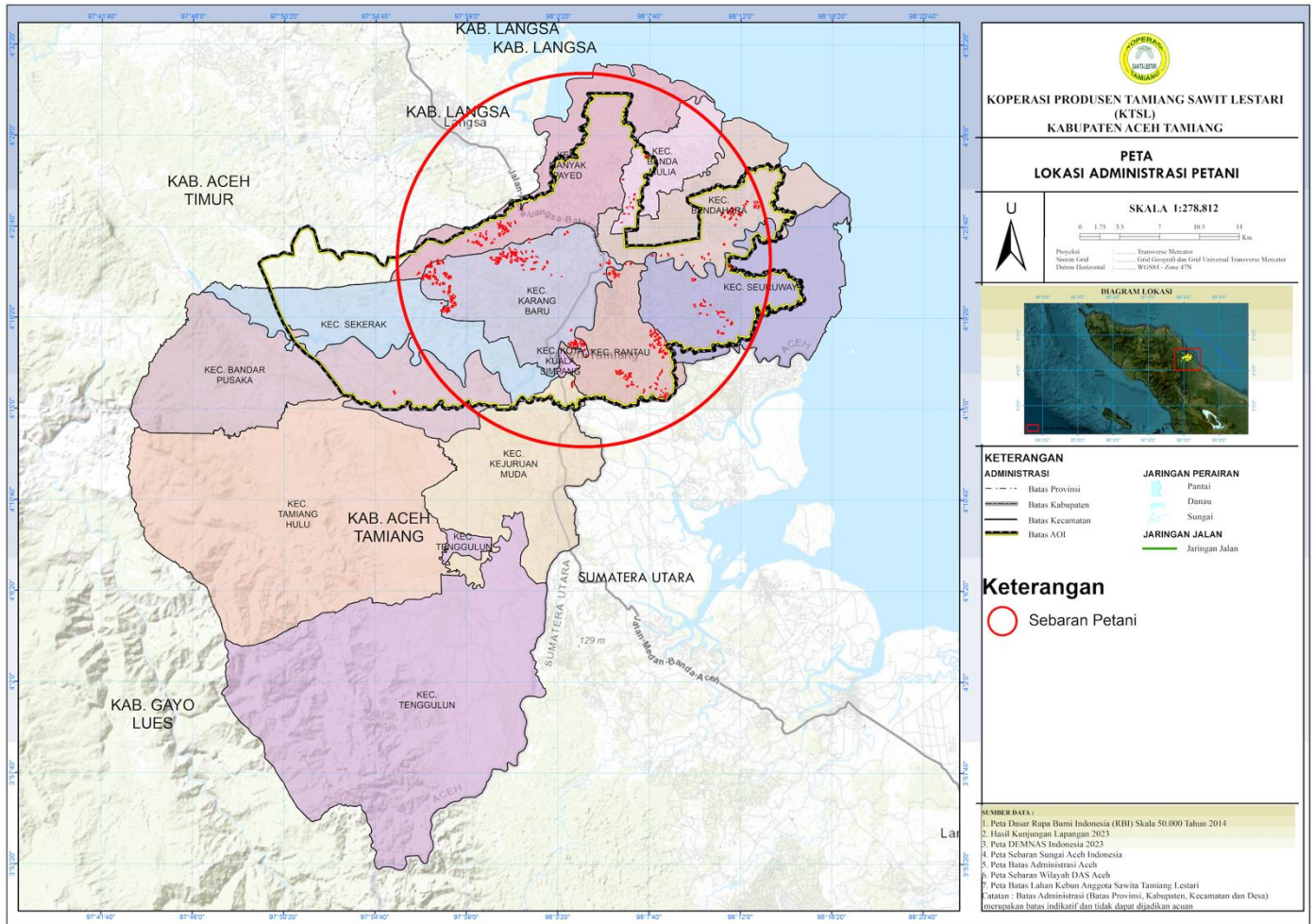

Mutuagung Lestari, is also known Mutu Certification International (MUTU), and has started as inspection, laboratory, and Certification body since 1990. As a private national company and supported with highly committed professionals, MUTU has gained recognition nationally and internationally. Since June 2003, MUTU has received recognition from the Ministry of Agriculture, Forestry, and Fishery of Japan (MAFF) as registered overseas certification body (ROCB). MUTU certify and mark products with Japan agriculture standard (JAS) covering Indonesia, Myanmar, Cambodia, Malaysia, Vietnam, Timor Leste, Philippines, Papua New Guinea and China. MUTU is the first ROCB in Asia. National Accreditation Committee has accredited MUTU as Quality Management System certification body (ISO 9001:2015) and Environmental Management System certification body (ISO 14001:2015). Indonesia Ecolabelling Institute (LEI) has also accredited MUTU as Sustainable Forest Management System certification body, Certification Body of Indonesian Sustainable Palm Oil (ISPO), Since March 2014, MUTU has been accredited by ASI (Accreditation Services International) as a RSPO certification body.

The auditor team for the certification assessment will be led of **Hasiholan Sihombing** and other team auditor from PT Mutuagung Lestari, consist of:

Audit Team	Role/ Area of Requirement	Qualification and Experience
Hasiholan Sihombing	Legal, ICS and Social	Indonesian citizen. Bachelor of Agriculture Majoring in Agronomy, Agriculture Faculty. He has working experienced in an Oil Palm Plantation Company in Indonesia. The training he has followed namely: Lead Auditor ISPO, RSPO P&C Lead Auditor Course, RSPO Supply Chain Certification Lead Auditor Course, SA 8000 Awareness, Quality Management Systems (ISO 9001:2015), Environmental Management Systems (ISO 14001:2015), OHS General Expert, OHSAS

		18001:2007, ISO 19011:2018, ISO 17021:2011 and ISO 17065:2012. He has been conducted audit on ISPO and RSPO scheme since year of 2016.
Firda Tarunajaya	BMP and OHS Aspect	Indonesian citizen, graduated in 2010 from the Department of Silviculture, Faculty of Forestry, Bogor Agricultural Institute. He has working experienced for 10 years since 2010 as an Operational Staff in an Oil Palm Plantation Company in Indonesia. The training he has followed namely: Lead Auditor RSPO, Lead Auditor ISPO, Quality Management Systems (ISO 9001:2015) by IRCA, Environmental Management Systems (ISO 14001:2015), ISO 19011:2018, ISO 17021:2011 and ISO 17065:2012. He has experienced in various audit activities related to the certification system of sustainable palm oil plantation since 2021. During this assessment, he performed as Trainee Auditor and verified BMP and OHS aspect.
Septian Maulana	Worker Welfare and Transparency aspects	Indonesian Citizen, Bachelor of Economic, Pamulang University. Have experience as sustainability staff on oil palm plantation. Training have been followed including Occupational Health and Safety Expert Candidate certification by Ministry of Manpower and Transmigration of Indonesia; Basic Fire Fighting and Basic First Aid; Awareness Integrated Management Systems (ISO 14001, and ISO 45001 in 2020); Awareness (ISO 19011, ISO 17065; and ISO 17021) in 2020; ISO 9001:2015 Lead Auditor in 2021, ISPO Lead Auditor in 2021, RSPO Lead Auditor in 2021 and Completed Awareness Social Audit SMETA in 2022.

PT Mutuagung Lestari invites stakeholders to provide comments (if any) on any of the following matters related to the site for assessment:

- Environmental protection within the estate or mill including use of pesticide and waste management.
- Biodiversity within the estate and mill
- Contribution for local development and opportunities for employment
- Provision of housing, sanitation, facility and education support
- Other issues related with the assessment

Comments accepted within 30 days from the date of this latter will be considered in the certification assessment. Please include the following details in case we may need to contact for your clarification on any issued raised.

Name : _____
 Address : _____
 Telephone : _____
 Fax : _____

If you wish your comments to be treated confidentiality or remain anonymous, please mark your reply 'CONFIDENTIAL'. Please send your comments to:

PT MUTUAGUNG LESTARI

Leonada

Operations Manager

Jl. Raya Bogor Km. 33,5 No. 19

Cimanggis, Depok - Indonesia 16953

Telp. (+62-21) 8740202

Fax. (+62-21) 87740745/46

agri@mutucertification.com

web : www.mutucertification.com

KOPERASI PRODUSEN TAMIANG SAWITA LESTARI

M. Arifuddin

Ketua Koperasi

833M+37M, Rantau Pauh Village, Rantau Sub District,

Aceh Tamiang District, Aceh Province, Indonesia, 24476

Tlp: (+62) 821 6103 5505

koperasitamiangsawitalestari@gmail.com



PT MUTUAGUNG LESTARI

PUBLIC ANNOUNCEMENT

Thank you for your comments and feedback.

Yours faithfully,

A handwritten signature in blue ink, appearing to read "Irham Budiman", is written over a faint, larger version of the mutu international logo.

Irham Budiman

Director of PT Mutuagung Lestari